

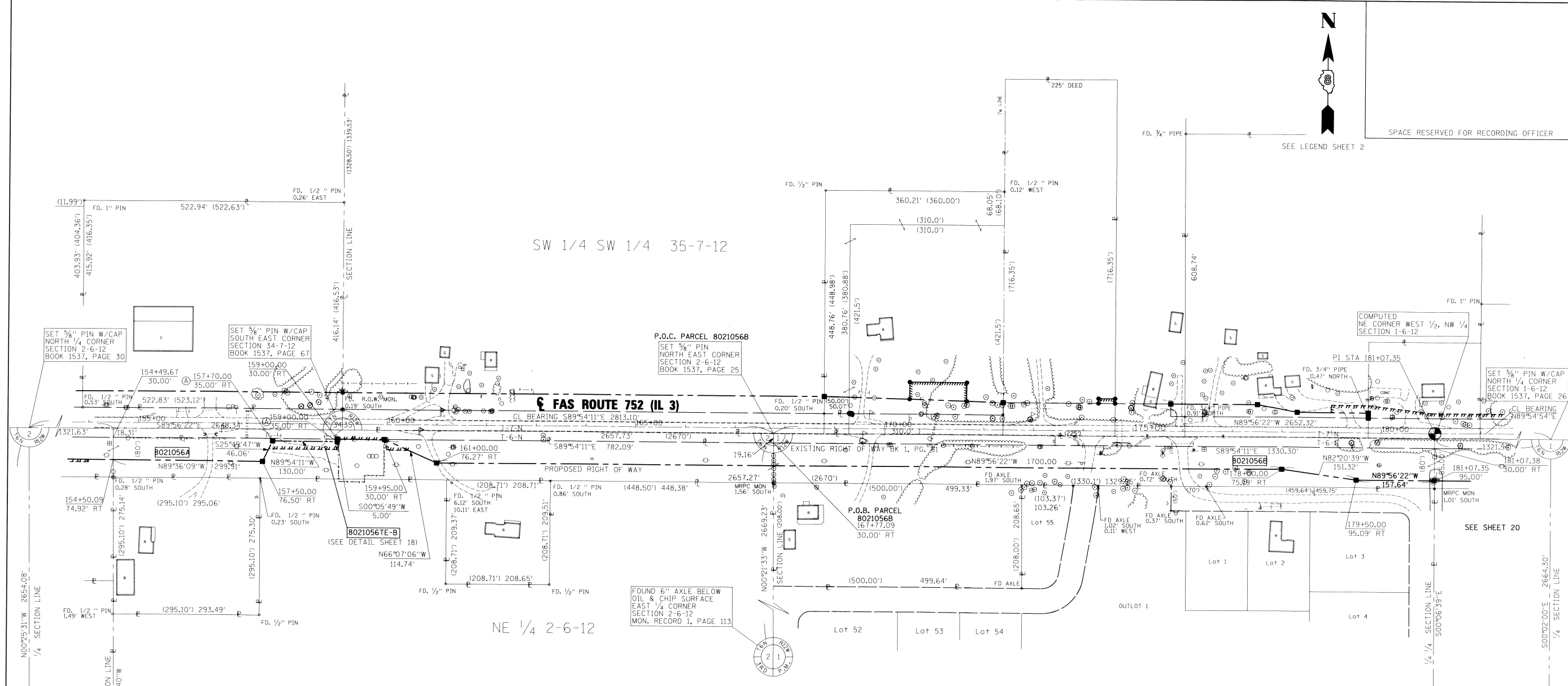

SPACE RESERVED FOR RECORDING OFFICER



SEE BASIS OF COORDINATES AND BEARINGS STATEMENT ON SHEET 2

STATION	OFFSET	NORTH	EAST
154+49.67	30.00' RT	849623.8660	2227893.2883
159+00.00	30.00' RT	849623.1037	2228343.6191
159+00.00	35.00' RT	849618.1037	2228343.6233
157+70.00	35.00' RT	849618.3238	2228213.6307
157+50.00	76.50' RT	849576.8614	2228193.5406
154+50.09	74.92' RT	849578.9419	2227893.6369
181+07.38	30.00' RT	849619.3673	2230551.0154
181+07.35	95.00' RT	849554.3749	2230551.1410
179+50.00	95.09' RT	849554.5412	2230393.5060
178+00.00	75.19' RT	849574.6993	2230243.5399
161+00.00	76.27' RT	849576.4922	2228543.5447
159+95.00	30.00' RT	849622.9429	2228438.6316

SECTION CORNERS			
N/4 COR. SEC 2, T6N, R12W	849643.5720	2226571.5121	
CENTER SEC 2, T6N, R12W	846989.5603	2226591.0983	
SE COR. SEC 34, T7N, R12W	849641.6920	2228354.0761	
N.E. COR. SEC 2, T6N, R12W	849640.7780	2229220.5991	
E/4 COR. SEC 2, T6N, R12W	846971.3250	2229237.3352	
N/4 COR. SEC 1, T6N, R12W	849637.9810	2231872.9171	
CENTER SEC 1, T6N, R12W	846973.6830	2231874.4651	

CENTERLINE CONTROL			
P.I. 152+94.25	CL	849654.1290	2227737.9327
P.I. 181+07.35	CL	849649.3674	2230551.0334
P.I. 196+73.12	CL	849651.6883	2232116.7938

NOTE: A

PROPOSED CENTERLINE OF CONSTRUCTION =
EXISTING CENTERLINE OF RIGHT-OF-WAY
AND PAVEMENT

STATE OF ILLINOIS)
) SS
COUNTY OF)

I, RICHARD L. LEACH, AN ILLINOIS PROFESSIONAL LAND SURVEYOR,
STATE THAT I HAVE SURVEYED THE PLAT OF HIGHWAY SHOWN HEREON AND THAT THIS
PROFESSIONAL SERVICE CONFORMS TO THE CURRENT ILLINOIS MINIMUM STANDARDS FOR
A BOUNDARY SURVEY FOR THE PROPOSED PARCEL(S) TO BE ACQUIRED BY THE STATE OF
ILLINOIS, DEPARTMENT OF TRANSPORTATION, SHOWN HEREON.

DATED 2-25-2011
Richard L. Leach
RICHARD L. LEACH, PLS NO. 35-003234
LICENSE EXPIRATION DATE: 11/30/2012



1) PARCELS 8021056A & 8021056E-B
REVISED 2/21/2011
2) (A) MONUMENTS SET FEBRUARY 2011

COMPLETION DATE OF FIELD WORK PERFORMED	
LAND SURVEY: DEC. 2008	ROW STAKING: APRIL 2010

POEPPING, STONE, BACH AND ASSOCIATES
100 SOUTH 54TH ST. P.O. BOX 709
QUINCY, IL 62306 PHONE NO. 217-223-4605
IL DESIGN FIRM NO. 184-000493

ILLINOIS DEPARTMENT OF TRANSPORTATION
PLAT OF HIGHWAYS
FAS ROUTE 752 (IL 3)
SECTION 101-2RS-1
JERSEY COUNTY
JOB NO. R-98-021-00
STATION 154+50.09 TO STATION 181+07.62

SCALE 1" = 100' SHEET 19 OF 69

F.A.S. RTE.	SECTION	COUNTY	TOTAL SHEETS	SHEET NO.
752	101-2RS-1	JERSEY	438	137

CONTRACT NO. 76789	
FED. ROAD DIST. NO. 1	ILLINOIS FED. AID PROJECT