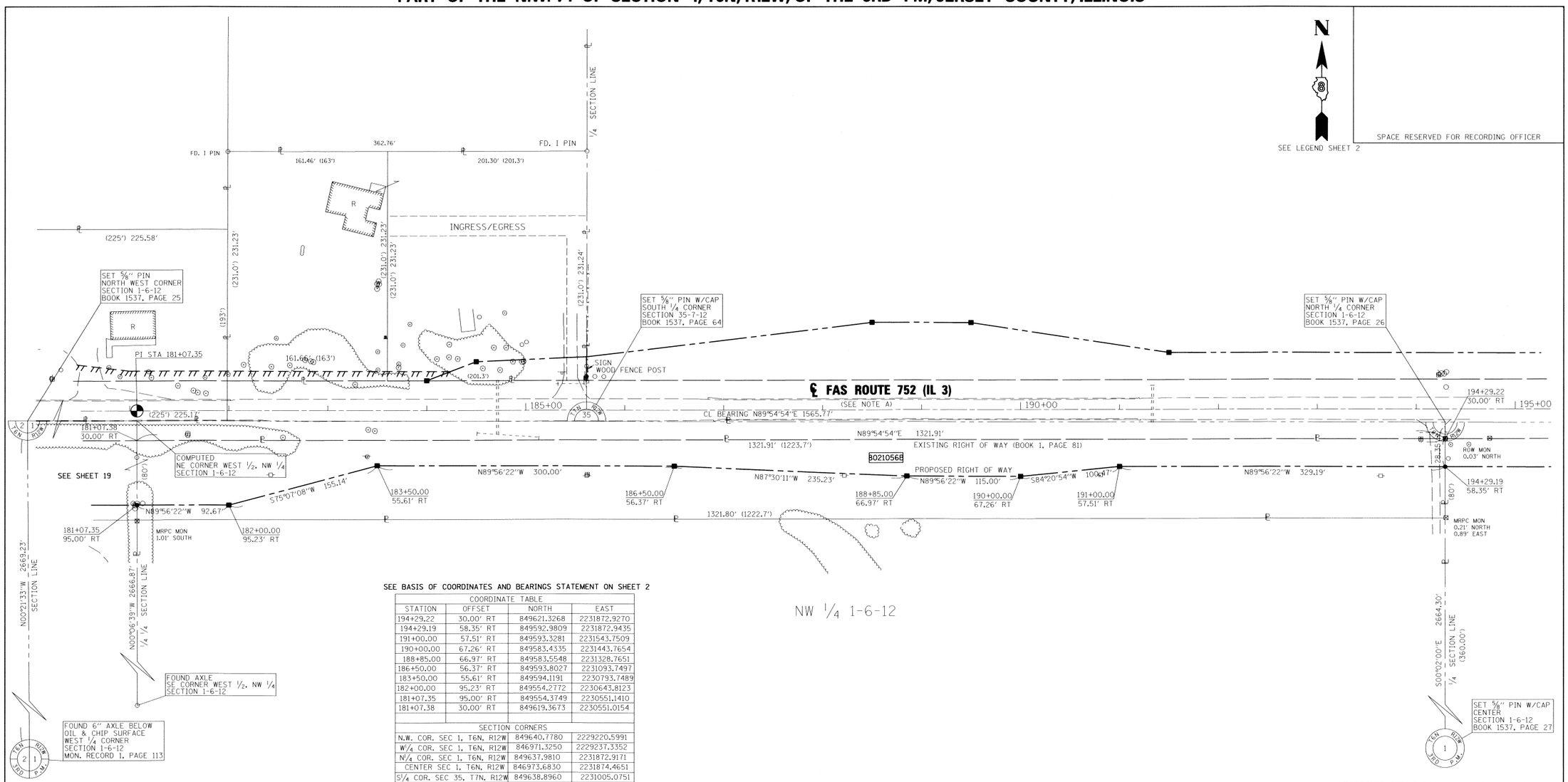

SEE BASIS OF COORDINATES AND BEARINGS STATEMENT ON SHEET 2

COORDINATE TABLE			
STATION	OFFSET	NORTH	EAST
194+29.22	30.00' RT	849621.3268	2231872.9270
194+29.19	58.35' RT	849592.9809	2231872.9435
191+00.00	57.51' RT	849593.3281	2231543.7509
190+00.00	67.26' RT	849583.4335	2231443.7654
188+85.00	66.97' RT	849583.5548	2231328.7651
186+50.00	56.37' RT	849593.8027	2231093.7497
183+50.00	55.61' RT	849594.1191	2230793.7489
182+00.00	95.23' RT	849554.2772	2230643.8123
181+07.35	95.00' RT	849554.3749	2230551.1410
181+07.38	30.00' RT	849619.3673	2230551.0154
SECTION CORNERS			
N.W. COR. SEC 1, T6N, R12W		849640.7780	2229220.5991
W1/4 COR. SEC 1, T6N, R12W		846971.3250	2229237.3352
N1/4 COR. SEC 1, T6N, R12W		849637.9810	2231872.9171
CENTER SEC 1, T6N, R12W		846973.6830	2231874.4651
S1/4 COR. SEC 35, T7N, R12W		849638.8960	2231005.0751
CENTERLINE CONTROL			
P.I. 181+07.35	CL	849649.3674	2230551.0334
P.I. 196+73.12	CL	849651.6883	2232116.7938

NOTE: A

PROPOSED CENTERLINE OF CONSTRUCTION = EXISTING CENTERLINE OF RIGHT-OF-WAY AND PAVEMENT

STATE OF ILLINOIS)
) SS
COUNTY OF)

I, RICHARD L. LEACH, AN ILLINOIS PROFESSIONAL LAND SURVEYOR, STATE THAT I HAVE SURVEYED THE PLAT OF HIGHWAY SHOWN HEREON AND THAT THIS PROFESSIONAL SERVICE CONFORMS TO THE CURRENT ILLINOIS MINIMUM STANDARDS FOR A BOUNDARY SURVEY FOR THE PROPOSED PARCEL(S) TO BE ACQUIRED BY THE STATE OF ILLINOIS, DEPARTMENT OF TRANSPORTATION, SHOWN HEREON.

DATED 7-30-2010

Richard L. Leach

RICHARD L. LEACH, PLS NO. 35-003234
LICENSE EXPIRATION DATE: 11/30/2010

PROFESSIONAL LAND SURVEYOR
RICHARD L. LEACH
35-003234
PROFESSIONAL LAND SURVEYOR
QUINCY, IL
ILLINOIS

COMPLETION DATE OF FIELD WORK PERFORMED	
LAND SURVEY: DEC. 2008	ROW STAKING: APRIL 2010

POEPPING, STONE, BACH AND ASSOCIATES
100 SOUTH 54TH ST. P.O. BOX 709
QUINCY, IL 62306 PHONE NO. 217-223-4605
IL DESIGN FIRM NO. 184-000493

ILLINOIS DEPARTMENT OF TRANSPORTATION

PLAT OF HIGHWAYS

FAS ROUTE 752 (IL 3)
SECTION 101-2RS-1
JERSEY COUNTY
JOB NO. R-98-021-00

STATION 181+07.37 TO STATION 194+29.22

50' 0 50' 100'
SCALE: 1" = 50'

SHEET 20 OF 69

ILLINOIS DEPARTMENT OF TRANSPORTATION
DIVISION OF HIGHWAYS/REGION 5/DISTRICT 8
1102 EASTPORT PLAZA DRIVE
COLLINSVILLE, ILLINOIS 62234-6198

F.A.S. RTE.	SECTION	COUNTY	TOTAL SHEETS	SHEET NO.
752	101-2RS-1	JERSEY	438	138
		CONTRACT NO. 76789		

FED. ROAD DIST. NO. _ | ILLINOIS | FED. AID PROJECT