

PART OF THE N.W. 1/4 AND THE N.E. 1/4 OF SECTION 6, T6N, R11W, OF THE 3RD PM, JERSEY COUNTY, ILLINOIS

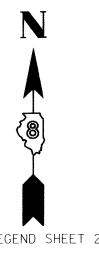
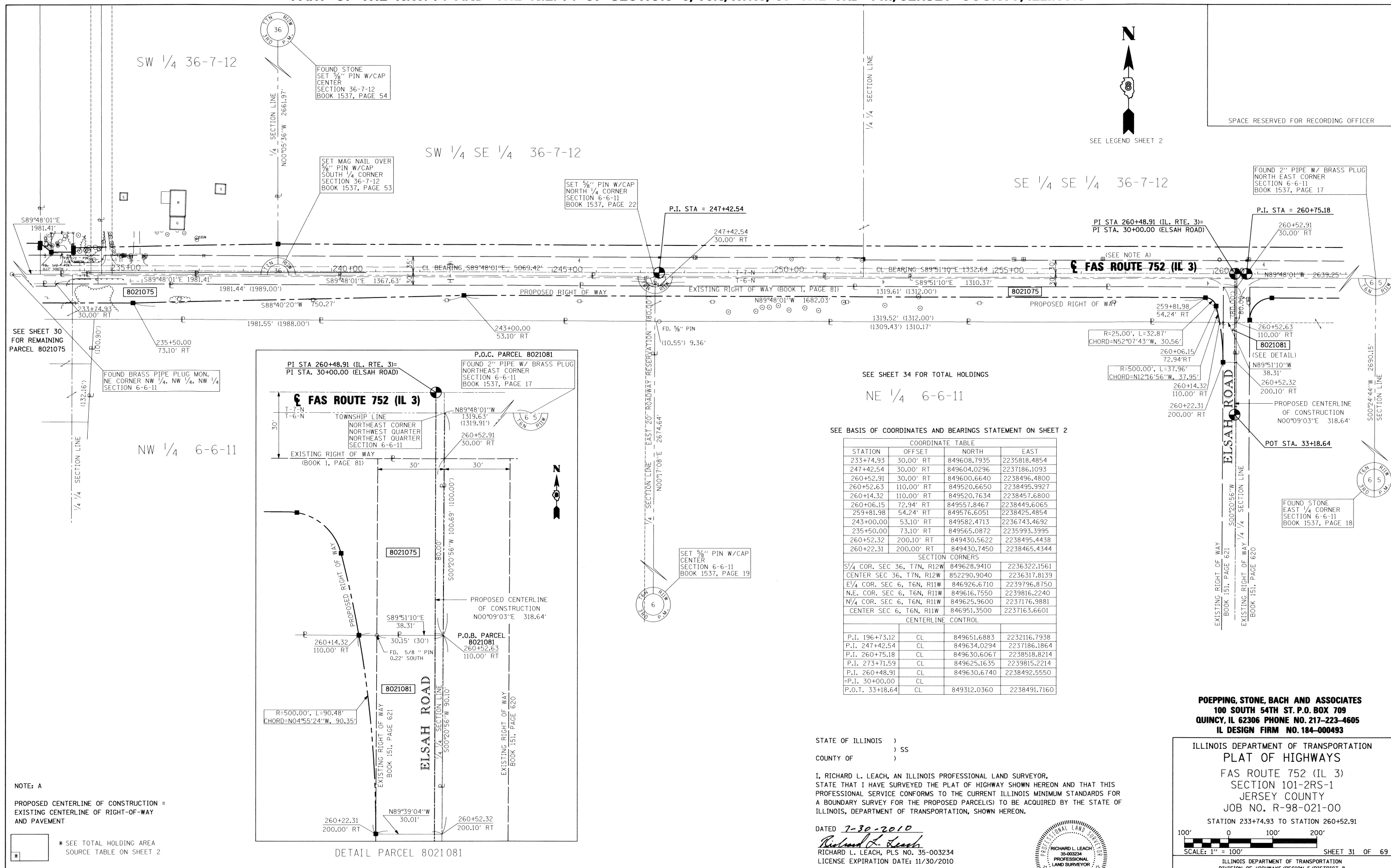

SPACE RESERVED FOR RECORDING OFFICER

SEE LEGEND SHEET 2

SEE SHEET 30 FOR REMAINING PARCEL 8021075

SEE SHEET 34 FOR TOTAL HOLDINGS

SEE BASIS OF COORDINATES AND BEARINGS STATEMENT ON SHEET 2

COORDINATE TABLE			
STATION	OFFSET	NORTH	EAST
233+74.93	30.00' RT	849608.7935	2235818.4854
247+42.54	30.00' RT	849604.0296	2237186.1093
260+52.91	30.00' RT	849600.6640	2238496.4800
260+52.63	110.00' RT	849520.6650	2238495.9927
260+14.32	110.00' RT	849520.7634	2238457.6800
260+06.15	72.94' RT	849557.8467	2238449.6065
259+81.98	54.24' RT	849576.6051	2238425.4854
243+00.00	53.10' RT	849582.4713	2236743.4692
235+50.00	73.10' RT	849565.0872	2235993.3995
260+52.32	200.10' RT	849430.5622	2238495.4438
260+22.31	200.00' RT	849430.7450	2238465.4344
SECTION CORNERS			
S/4 COR. SEC 36, T7N, R12W		849628.9410	2236322.1561
CENTER SEC 36, T7N, R12W		852290.9040	2236317.8139
E/4 COR. SEC 6, T6N, R11W		846926.6710	2239796.8750
N.E. COR. SEC 6, T6N, R11W		849616.7550	2239816.2240
N/4 COR. SEC 6, T6N, R11W		849625.9600	2237176.9881
CENTER SEC 6, T6N, R11W		846951.3500	2237163.6601
CENTERLINE CONTROL			
P.I. 196+73.12	CL	849651.6883	2232116.7938
P.I. 247+42.54	CL	849634.0294	2237186.1864
P.I. 260+75.18	CL	849630.6067	2238518.8214
P.I. 273+71.59	CL	849625.1635	2239815.2214
P.I. 260+48.91	CL	849630.6740	2238492.5550
P.I. 30+00.00	CL		
P.O.T. 33+18.64	CL	849312.0360	2238491.7160

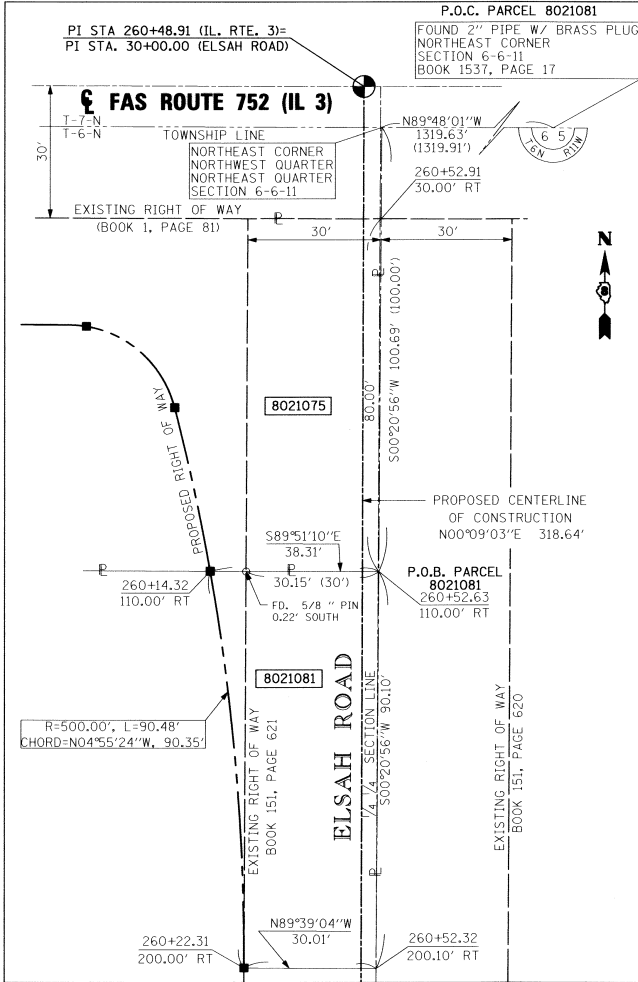

DETAIL PARCEL 8021081

NOTE: A

PROPOSED CENTERLINE OF CONSTRUCTION = EXISTING CENTERLINE OF RIGHT-OF-WAY AND PAVEMENT

* SEE TOTAL HOLDING AREA SOURCE TABLE ON SHEET 2

PARCEL NO.	OWNER	TOTAL HOLDING ACRES	FEE SIMPLE ACQUISITION		EASEMENTS		REMAINDER	PERMANENT TAX NUMBER	PROPERTY ACQUIRED BY					
			PREVIOUSLY DEDICATED ACRES	AND/OR USED SO. FT.	NET ACRES	SO. FT.				PERMANENT ACRES	TEMPORARY SO. FT.	EASEMENT PURPOSE		
8021081	DEM FIRE PROTECTION DISTRICT WARRANTY DEED BOOK 861, PAGE 251 TITLE REPORT NO. JE-563	30.0163	.0678	2,953	0.0622	2,709	0.0056	244	29.9485	N/A	N/A		42-01-006-004-10	

STATE OF ILLINOIS)
COUNTY OF)

I, RICHARD L. LEACH, AN ILLINOIS PROFESSIONAL LAND SURVEYOR, STATE THAT I HAVE SURVEYED THE PLAT OF HIGHWAY SHOWN HEREON AND THAT THIS PROFESSIONAL SERVICE CONFORMS TO THE CURRENT ILLINOIS MINIMUM STANDARDS FOR A BOUNDARY SURVEY FOR THE PROPOSED PARCEL(S) TO BE ACQUIRED BY THE STATE OF ILLINOIS, DEPARTMENT OF TRANSPORTATION, SHOWN HEREON.

DATED 7-30-2010
Richard L. Leach
RICHARD L. LEACH, PLS NO. 35-003234
LICENSE EXPIRATION DATE: 11/30/2010



POEPPING, STONE, BACH AND ASSOCIATES
100 SOUTH 54TH ST. P.O. BOX 709
QUINCY, IL 62306 PHONE NO. 217-223-4605
IL DESIGN FIRM NO. 184-000493

ILLINOIS DEPARTMENT OF TRANSPORTATION
PLAT OF HIGHWAYS
FAS ROUTE 752 (IL 3)
SECTION 101-2RS-1
JERSEY COUNTY
JOB NO. R-98-021-00
STATION 233+74.93 TO STATION 260+52.91
SCALE: 1" = 100'
SHEET 31 OF 69

F.A.S. RTE.	SECTION	COUNTY	TOTAL SHEETS	SHEET NO.
752	101-2RS-1	JERSEY	438	149

COMPLETION DATE OF FIELD WORK PERFORMED
LAND SURVEY: DEC. 2008 ROW STAKING: APRIL 2010
CONTRACT NO. 76789
FED. ROAD DIST. NO. - ILLINOIS FED. AID PROJECT