

PART OF THE N.E. 1/4 OF SECTION 6, T6N, R11W, OF THE 3RD PM, JERSEY COUNTY, ILLINOIS

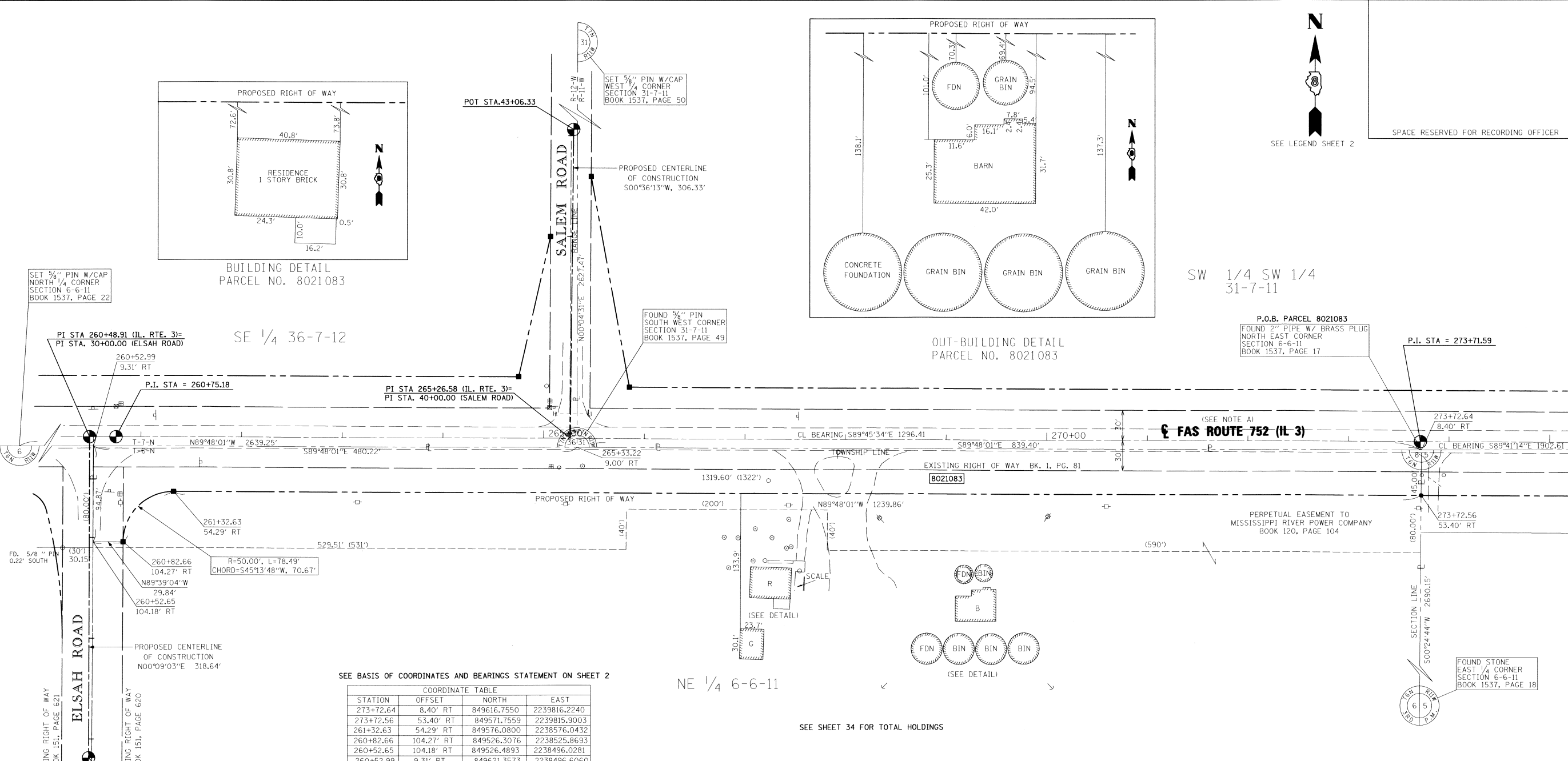

**NOTE: A**  
 PROPOSED CENTERLINE OF CONSTRUCTION = EXISTING CENTERLINE OF RIGHT-OF-WAY AND PAVEMENT

\* SEE TOTAL HOLDING AREA SOURCE TABLE ON SHEET 2

SEE BASIS OF COORDINATES AND BEARINGS STATEMENT ON SHEET 2

COORDINATE TABLE			
STATION	OFFSET	NORTH	EAST
273+72.64	8.40' RT	849616.7550	2239816.2240
273+72.56	53.40' RT	849571.7559	2239815.9003
261+32.63	54.29' RT	849576.0800	2238576.0432
260+82.66	104.27' RT	849526.3076	2238525.8693
260+52.65	104.18' RT	849526.4893	2238496.0281
260+52.99	9.31' RT	849621.3573	2238496.6060
265+33.22	9.00' RT	849619.6825	2238976.8249
SECTION CORNERS			
N/4 COR. SEC 6, T6N, R11W		849625.9600	2237176.9881
W/4 COR. SEC 31, T7N, R11W		852247.1504	2238980.2819
S.W. COR. SEC 31, T7N, R11W		849619.6830	2238976.8251
N.E. COR. SEC 6, T6N, R11W		849616.7550	2239816.2240
E/4 COR. SEC 6, T6N, R11W		846926.6710	2239796.8750
CENTERLINE CONTROL			
P.I. 260+75.18	CL	849630.6067	2238518.8214
P.I. 273+71.59	CL	849625.1635	2239815.2214
P.I. 292+74.20	CL	849614.7756	2241717.8049
P.I. 260+48.91	CL	849630.6740	2238492.5550
=P.I. 30+00.00	CL		
P.O.T. 33+18.64	CL	849312.0360	2238491.7160
P.I. 265+26.58	CL	849628.7120	2238970.2230
=P.I. 40+00.00	CL		
P.O.T. 43+06.33	CL	849935.0250	2238973.4500

PARCEL NO.	OWNER	TOTAL HOLDING ACRES	FEE SIMPLE ACQUISITION						REMAINDER ACRES	EASEMENTS		PERMANENT TAX NUMBER	PROPERTY ACQUIRED BY
			GROSS ACRES	SO. FT.	PREVIOUSLY DEDICATED AND/OR USED ACRES	SO. FT.	NET ACRES	SO. FT.		PE = PERMANENT	TE = TEMPORARY		
8021083	HARRY E. NELSON WARRANTY DEED CABINET D, DRAWER 9, PAGE 2230 TITLE REPORT NO. JE-781	81.0879	1.4097	61,405	0.6908	30,090	0.7189	31,315	79.6782	N/A	N/A	42-01-006-005-00 42-01-006-008-00	

STATE OF ILLINOIS )  
 COUNTY OF ) SS

I, RICHARD L. LEACH, AN ILLINOIS PROFESSIONAL LAND SURVEYOR, STATE THAT I HAVE SURVEYED THE PLAT OF HIGHWAY SHOWN HEREON AND THAT THIS PROFESSIONAL SERVICE CONFORMS TO THE CURRENT ILLINOIS MINIMUM STANDARDS FOR A BOUNDARY SURVEY FOR THE PROPOSED PARCEL(S) TO BE ACQUIRED BY THE STATE OF ILLINOIS, DEPARTMENT OF TRANSPORTATION, SHOWN HEREON.

DATED 7-30-2010  
*Richard L. Leach*  
 RICHARD L. LEACH, PLS NO. 35-003234  
 LICENSE EXPIRATION DATE: 11/30/2010



**POEPPING, STONE, BACH AND ASSOCIATES**  
 100 SOUTH 54TH ST. P.O. BOX 709  
 QUINCY, IL 62306 PHONE NO. 217-223-4605  
 IL DESIGN FIRM NO. 184-000493

ILLINOIS DEPARTMENT OF TRANSPORTATION  
 PLAT OF HIGHWAYS  
 FAS ROUTE 752 (IL 3)  
 SECTION 101-2RS-1  
 JERSEY COUNTY  
 JOB NO. R-98-021-00  
 STATION 260+52.65 TO STATION 273+72.64  
 SCALE: 1" = 50'

F.A.S. RTE.	SECTION	COUNTY	TOTAL SHEETS	SHEET NO.
752	101-2RS-1	JERSEY	438	151

COMPLETION DATE OF FIELD WORK PERFORMED  
 LAND SURVEY: DEC. 2008 ROW STAKING: APRIL 2010

CONTRACT NO. 76789  
 FED. ROAD DIST. NO. - ILLINOIS FED. AID PROJECT