

PART OF THE S.W. 1/4 OF SECTION 31, T7N, R11W, OF THE 3RD PM, JERSEY COUNTY, ILLINOIS

SPACE RESERVED FOR RECORDING OFFICER

SEE LEGEND SHEET 2

SEE BASIS OF COORDINATES AND BEARINGS STATEMENT ON SHEET 2

COORDINATE TABLE			
STATION	OFFSET	NORTH	EAST
279+00.41	30.00' LT	849652.2758	2240344.1941
279+00.44	51.11' LT	849673.3839	2240344.3379
280+82.49	51.26' LT	849672.5372	2240526.3926
280+82.47	30.00' LT	849651.2818	2240526.2537
283+27.44	52.25' LT	849672.1981	2240771.3406
283+23.64	30.00' LT	849649.9650	2240767.4248
SECTION CORNERS			
N.W. COR. SEC 5, T6N, R11W		849616.7550	2239816.2240
W/4 COR. SEC 5, T6N, R11W		849626.6710	2239796.8750
S/4 COR. SEC 31, T7N, R11W		849616.0498	2241600.7351
CENTER SEC 31, T7N, R11W		852259.2514	2241631.3631
CENTERLINE CONTROL			
P.I. 273+71.59	CL	849625.1635	2239815.2214
P.I. 292+74.20	CL	849614.7756	2241717.8049

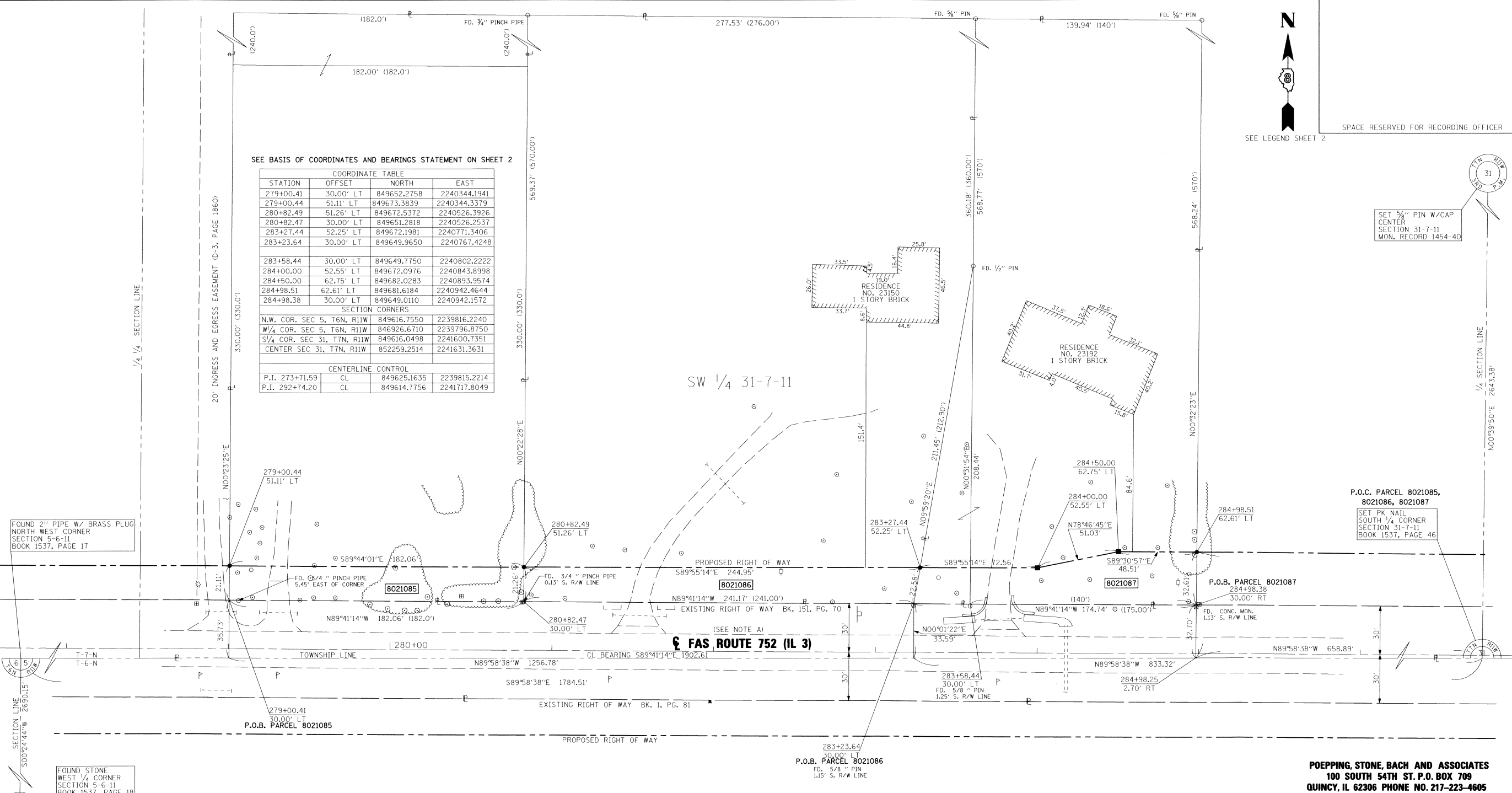

FOUND 2" PIPE W/ BRASS PLUG NORTH WEST CORNER SECTION 5-6-11 BOOK 1537, PAGE 17

FOUND STONE WEST 1/4 CORNER SECTION 5-6-11 BOOK 1537, PAGE 18

SET 5/8" PIN W/CAP CENTER SECTION 31-7-11 MON. RECORD 1454-40

P.O.C. PARCEL 8021085, 8021086, 8021087 SET PK NAIL SOUTH 1/4 CORNER SECTION 31-7-11 BOOK 1537, PAGE 46

NOTE: A

* SEE TOTAL HOLDING AREA SOURCE TABLE ON SHEET 2

PROPOSED CENTERLINE OF CONSTRUCTION = EXISTING CENTERLINE OF RIGHT-OF-WAY AND PAVEMENT

PARCEL NO.	OWNER	TOTAL HOLDING ACRES	GROSS		PREVIOUSLY DEDICATED AND/OR USED		NET		REMAINDER ACRES	EASEMENTS		PERMANENT TAX NUMBER	PROPERTY ACQUIRED BY
			ACRES	SQ. FT.	ACRES	SQ. FT.	ACRES	SQ. FT.		PE = PERMANENT	TE = TEMPORARY		
8021085	STEPHEN D. LINE AND PAMELA S. LINE, HUSBAND AND WIFE, AS TENANTS IN COMMON WARRANTY DEED BOOK 984, PAGE 325 TITLE REPORT NO. JE-1117	2.3788	0.0885	3,856	N/A	N/A	0.0885	3,856	2.2903	N/A	N/A	42-05-241-004-00(P)	
8021086	DENNIS SHAW AND MARY SHAW, HUSBAND AND WIFE, AS JOINT TENANTS WARRANTY DEED, BK. 1139, PG. 22 TITLE REPORT NO. JE-909	3.531	0.1214	5,287	N/A	N/A	0.1214	5,287	3.4096	N/A	N/A	42-05-241-003-00	
8021087	DELORES A. BURGER, A SINGLE PERSON WARRANTY DEED, CABINET D DRAWER 6, PAGE 2089 TITLE REPORT NO. JE-1093	1.9099	0.1064	4,634	N/A	N/A	0.1064	4,634	1.8035	N/A	N/A	42-05-241-005-00	

STATE OF ILLINOIS)
COUNTY OF)

I, RICHARD L. LEACH, AN ILLINOIS PROFESSIONAL LAND SURVEYOR, STATE THAT I HAVE SURVEYED THE PLAT OF HIGHWAY SHOWN HEREON AND THAT THIS PROFESSIONAL SERVICE CONFORMS TO THE CURRENT ILLINOIS MINIMUM STANDARDS FOR A BOUNDARY SURVEY FOR THE PROPOSED PARCEL(S) TO BE ACQUIRED BY THE STATE OF ILLINOIS, DEPARTMENT OF TRANSPORTATION, SHOWN HEREON.

DATED 1-30-2010
Richard L. Leach
RICHARD L. LEACH, PLS NO. 35-003234
LICENSE EXPIRATION DATE: 11/30/2010



POEPPING, STONE, BACH AND ASSOCIATES
100 SOUTH 54TH ST. P.O. BOX 709
QUINCY, IL 62306 PHONE NO. 217-223-4605
IL DESIGN FIRM NO. 184-000493

ILLINOIS DEPARTMENT OF TRANSPORTATION
PLAT OF HIGHWAYS
FAS ROUTE 752 (IL 3)
SECTION 101-2RS-1
JERSEY COUNTY
JOB NO. R-98-021-00
STATION 279+00.41 TO STATION 284+98.51

SCALE: 1" = 30'

F.A.S. RTE.	SECTION	COUNTY	TOTAL SHEETS	SHEET NO.
752	101-2RS-1	JERSEY	438	153

CONTRACT NO. 76789

COMPLETION DATE OF FIELD WORK PERFORMED
LAND SURVEY: DEC. 2008 ROW STAKING: APRIL 2010

FED. ROAD DIST. NO. - ILLINOIS FED. AID PROJECT