

PART OF THE S.W. 1/4 & S.E. 1/4 OF SECTION 31, T7N, R11W, OF THE 3RD PM, JERSEY COUNTY, ILLINOIS

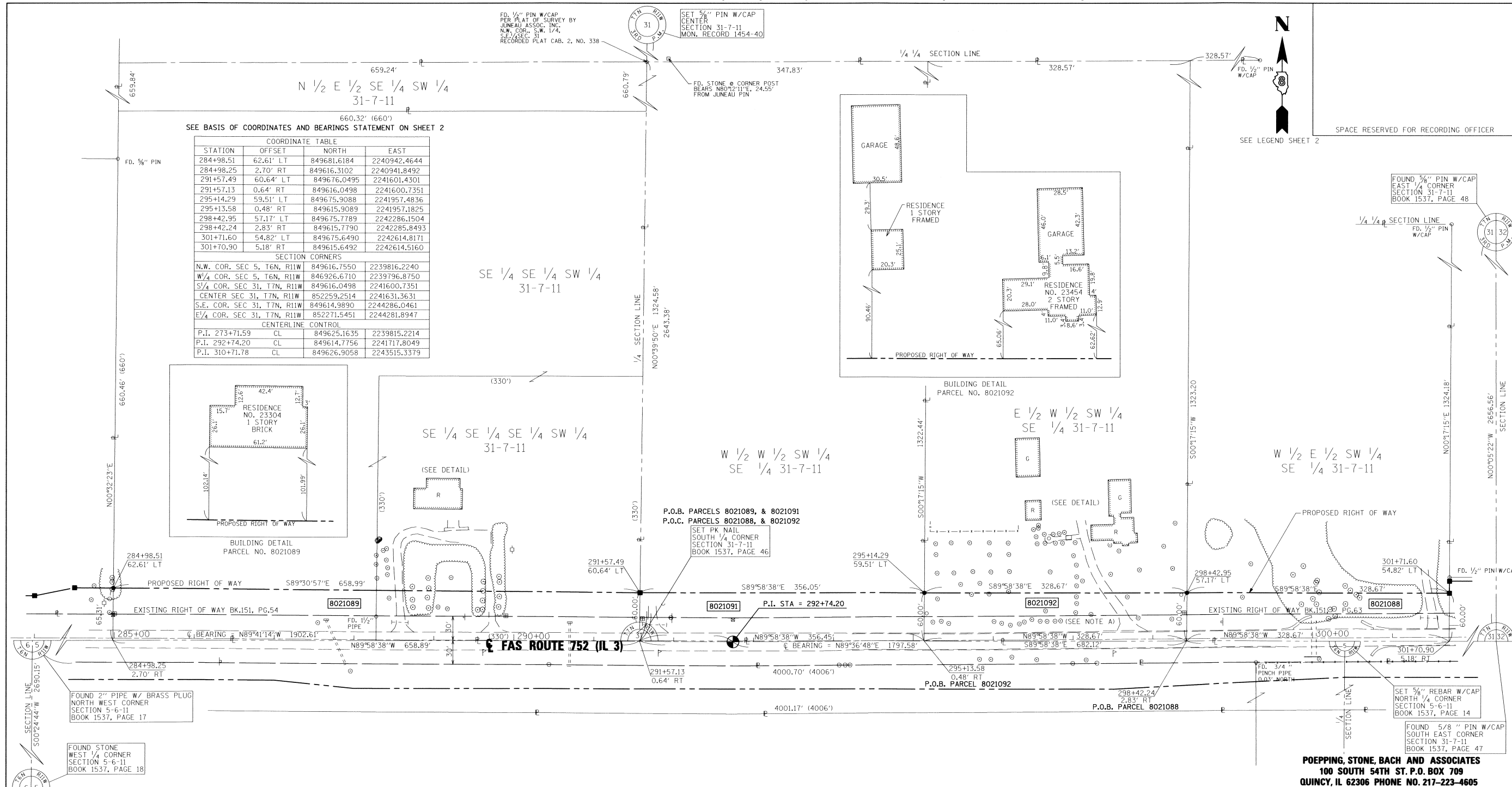

SEE BASIS OF COORDINATES AND BEARINGS STATEMENT ON SHEET 2

COORDINATE TABLE			
STATION	OFFSET	NORTH	EAST
284+98.51	62.61' LT	849616.6184	2240942.4644
284+98.25	2.70' RT	849616.3102	2240941.8492
291+57.49	60.64' LT	849676.0495	2241601.4301
291+57.13	0.64' RT	849616.0498	2241600.7351
295+14.29	59.51' LT	849675.9088	2241957.4836
295+13.58	0.48' RT	849615.9089	2241957.1825
298+42.95	57.17' LT	849675.7789	2242286.1504
298+42.24	2.83' RT	849615.7790	2242285.8493
301+71.60	54.82' LT	849675.6490	2242614.8171
301+70.90	5.18' RT	849615.6492	2242614.5160

SECTION CORNERS			
N.W. COR. SEC 5, T6N, R11W	849616.7550	2239816.2240	
W 1/4 COR. SEC 5, T6N, R11W	849616.6710	2239796.8750	
S 1/4 COR. SEC 31, T7N, R11W	849616.0498	2241600.7351	
CENTER SEC 31, T7N, R11W	852259.2514	2241631.3631	
S.E. COR. SEC 31, T7N, R11W	849614.9890	2244286.0461	
E 1/4 COR. SEC 31, T7N, R11W	852271.5451	2244281.8947	

CENTERLINE CONTROL			
P.I. 273+71.59	CL	849625.1635	2239815.2214
P.I. 292+74.20	CL	849614.7756	2241717.8049
P.I. 310+71.78	CL	849626.9058	2243515.3379

NOTE: A
 * SEE TOTAL HOLDING AREA SOURCE TABLE ON SHEET 2

PROPOSED CENTERLINE OF CONSTRUCTION = EXISTING CENTERLINE OF RIGHT-OF-WAY AND PAVEMENT

PARCEL NO.	OWNER	TOTAL HOLDING ACRES	FEE SIMPLE ACQUISITION				REMAINDER ACRES	EASEMENTS		PERMANENT TAX NUMBER	PROPERTY ACQUIRED BY	
			GROSS		PREVIOUSLY DEDICATED AND/OR USED			NET ACRES	EASEMENT PURPOSE			
			ACRES	SQ. FT.	ACRES	SQ. FT.						
8021088	NATHAN G. WILLIAMS AND MICHELLE JOHNSON, AS JOINT TENANTS WARRANTY DEED, BK. 1588, PG. 275 TITLE REPORT NO. JE-1134	9.9867	0.4527	19,720	0.2566	11,177	0.1961	8,543	9.5340	N/A	N/A	42-05-031-012-00(p+)
8021089	DELBERT PAUL NOBLE AND EDYTHE E. NOBLE IN JOINT TENANCY WARRANTY DEED, BK. 1501, PG. 26 & BK. 1501, PG. 28 TITLE REPORT NO. JE-1125 & JE-1136	10.0029	0.9479	41,287	0.4694	20,448	0.4785	20,839	9.0550	N/A	N/A	42-05-031-008-00 42-05-241-002-00
8021091	DORIS E. WEDDING WARRANTY DEED, BK. 256, PG. 103 TITLE REPORT NO. JE-1118	20.6886	0.4907	21,375	0.2454	10,688	0.2453	10,687	20.1979	N/A	N/A	42-05-031-007-00
8021092	GARY WILLIAMS AND SHERRY WILLIAMS, HUSBAND AND WIFE AS TENANTS BY THE ENTIRETY WARRANTY DEED, BK. 1175, PG. 248 TITLE REPORT NO. JE-1128	9.9806	0.4527	19,720	0.2389	10,405	0.2138	9,315	9.5279	N/A	N/A	42-05-031-012-00(p+)

STATE OF ILLINOIS)
) SS
 COUNTY OF)

I, RICHARD L. LEACH, AN ILLINOIS PROFESSIONAL LAND SURVEYOR, STATE THAT I HAVE SURVEYED THE PLAT OF HIGHWAY SHOWN HEREON AND THAT THIS PROFESSIONAL SERVICE CONFORMS TO THE CURRENT ILLINOIS MINIMUM STANDARDS FOR A BOUNDARY SURVEY FOR THE PROPOSED PARCEL(S) TO BE ACQUIRED BY THE STATE OF ILLINOIS, DEPARTMENT OF TRANSPORTATION, SHOWN HEREON.

DATED 7-30-2010
Richard L. Leach
 RICHARD L. LEACH, PLS NO. 35-003234
 LICENSE EXPIRATION DATE: 11/30/2010

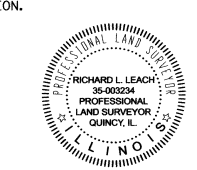

POEPPING, STONE, BACH AND ASSOCIATES
 100 SOUTH 54TH ST. P.O. BOX 709
 QUINCY, IL 62306 PHONE NO. 217-223-4605
 IL DESIGN FIRM NO. 184-000493

ILLINOIS DEPARTMENT OF TRANSPORTATION
 PLAT OF HIGHWAYS
 FAS ROUTE 752 (IL 3)
 SECTION 101-2RS-1
 JERSEY COUNTY
 JOB NO. R-98-021-00
 STATION 284+98.25 TO STATION 301+71.60

60' 0 60' 120'
 SCALE: 1" = 60' SHEET 36 OF 69

ILLINOIS DEPARTMENT OF TRANSPORTATION
 DIVISION OF HIGHWAYS/REGION 5/DISTRICT 8
 1102 EASTPORT PLAZA DRIVE
 COLLINGSVILLE, ILLINOIS 62234-6198

F.A.S. RTE.	SECTION	COUNTY	TOTAL SHEETS	SHEET NO.
752	101-2RS-1	JERSEY	438	154

COMPLETION DATE OF FIELD WORK PERFORMED
 LAND SURVEY: ROW STAKING:
 FED. ROAD DIST. NO. - ILLINOIS FED. AID PROJECT CONTRACT NO. 76789