

SPACE RESERVED FOR RECORDING OFFICER

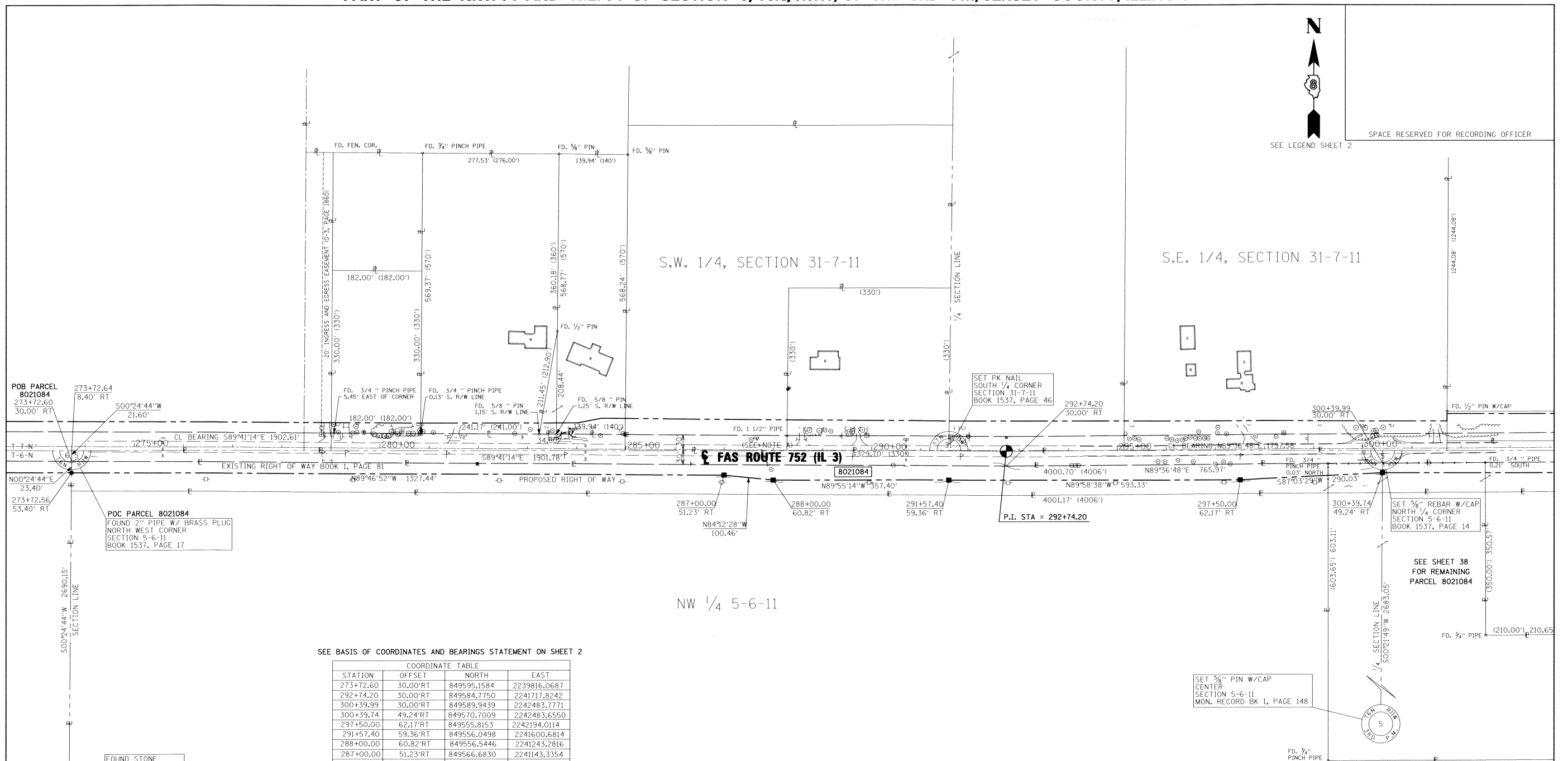

SEE BASIS OF COORDINATES AND BEARINGS STATEMENT ON SHEET 2

COORDINATE TABLE			
STATION	OFFSET	NORTH	EAST
273+72.60	30.00'RT	849595.1584	2239816.0687
292+74.20	30.00'RT	849584.7750	2241717.8242
300+39.99	30.00'RT	849589.9439	2242483.7771
300+39.74	49.24'RT	849570.7009	2242483.6550
297+50.00	62.17'RT	849555.8153	2242194.0114
291+57.40	59.36'RT	849556.0498	2241600.6814
288+00.00	60.82'RT	849556.5446	2241243.2816
287+00.00	51.23'RT	849566.6830	2241143.3354
273+72.56	53.40'RT	849571.7559	2239815.9003
SECTION CORNERS			
S/4 COR. SEC 31, T7N, R11W		849616.0498	2241600.7351
CENTER SEC 31, T7N, R11W		852259.2514	2241631.3631
W/4 COR. SEC 5, T6N, R11W		846926.6710	2239796.8750
N.W. COR. SEC 5, T6N, R11W		849616.7550	2239816.2240
N/4 COR. SEC 5, T6N, R11W		849615.7008	2242483.9405
CENTER SEC 5, T6N, R11W		846932.7010	2242466.9191
CENTERLINE CONTROL			
P.I. 260+75.18	CL	849630.6067	2238518.8214
P.I. 273+71.59	CL	849625.1635	2239815.2214
P.I. 292+74.20	CL	849614.7756	2241717.8049
P.I. 310+71.78	CL	849626.9058	2243515.3379

NOTE: A  
PROPOSED CENTERLINE OF CONSTRUCTION =  
EXISTING CENTERLINE OF RIGHT-OF-WAY  
AND PAVEMENT

\* SEE TOTAL HOLDING AREA  
SOURCE TABLE ON SHEET 2

PARCEL NO.	OWNER	TOTAL HOLDING ACRES	GROSS		PREVIOUSLY DEDICATED AND/OR USED		NET		REMAINDER ACRES	EASEMENTS		PERMANENT TAX NUMBER	PROPERTY ACQUIRED BY
			ACRES	SO. FT.	ACRES	SO. FT.	ACRES	SO. FT.		PE = PERMANENT ACRES	TE = TEMPORARY SO. FT.		
8021084	CENTRAL ILLINOIS PUBLIC SERVICE COMPANY MISCELLANEOUS DEED RECORD BOOK 185, PAGE 350 TITLE REPORT NO. JE-989	5.5109	2.3801	103,676	N/A	N/A	2.3801	103,676	3.1308	N/A	N/A	42-01-085-001-00 42-01-085-002-00(p1)	

STATE OF ILLINOIS )  
COUNTY OF ) SS

I, RICHARD L. LEACH, AN ILLINOIS PROFESSIONAL LAND SURVEYOR,  
STATE THAT I HAVE SURVEYED THE PLAT OF HIGHWAY SHOWN HEREON AND THAT THIS  
PROFESSIONAL SERVICE CONFORMS TO THE CURRENT ILLINOIS MINIMUM STANDARDS FOR  
A BOUNDARY SURVEY FOR THE PROPOSED PARCEL(S) TO BE ACQUIRED BY THE STATE OF  
ILLINOIS, DEPARTMENT OF TRANSPORTATION, SHOWN HEREON.

DATED 7-30-2010  
*Richard L. Leach*  
RICHARD L. LEACH, PLS NO. 35-003234  
LICENSE EXPIRATION DATE: 11/30/2010



**POEPPING, STONE, BACH AND ASSOCIATES**  
100 SOUTH 54TH ST. P.O. BOX 709  
QUINCY, IL 62306 PHONE NO. 217-223-4605  
IL DESIGN FIRM NO. 184-000493

ILLINOIS DEPARTMENT OF TRANSPORTATION  
PLAT OF HIGHWAYS  
FAS ROUTE 752 (IL 3)  
SECTION 101-2RS-1  
JERSEY COUNTY  
JOB NO. R-98-021-00  
STATION 273+72.56 TO STATION 300+39.99  
SCALE: 1" = 100'  
SHEET 37 OF 69

F.A.S. RTE.	SECTION	COUNTY	TOTAL SHEETS	SHEET NO.
752	101-2RS-1	JERSEY	438	155

CONTRACT NO. 76789  
FED. ROAD DIST. NO. - ILLINOIS FED. AID PROJECT

COMPLETION DATE OF FIELD WORK PERFORMED  
LAND SURVEY: DEC. 2008 ROW STAKING: APRIL 2010