

PART OF THE N.E. 1/4 OF SECTION 5, T6N, R11W, OF THE 3RD PM, JERSEY COUNTY, ILLINOIS

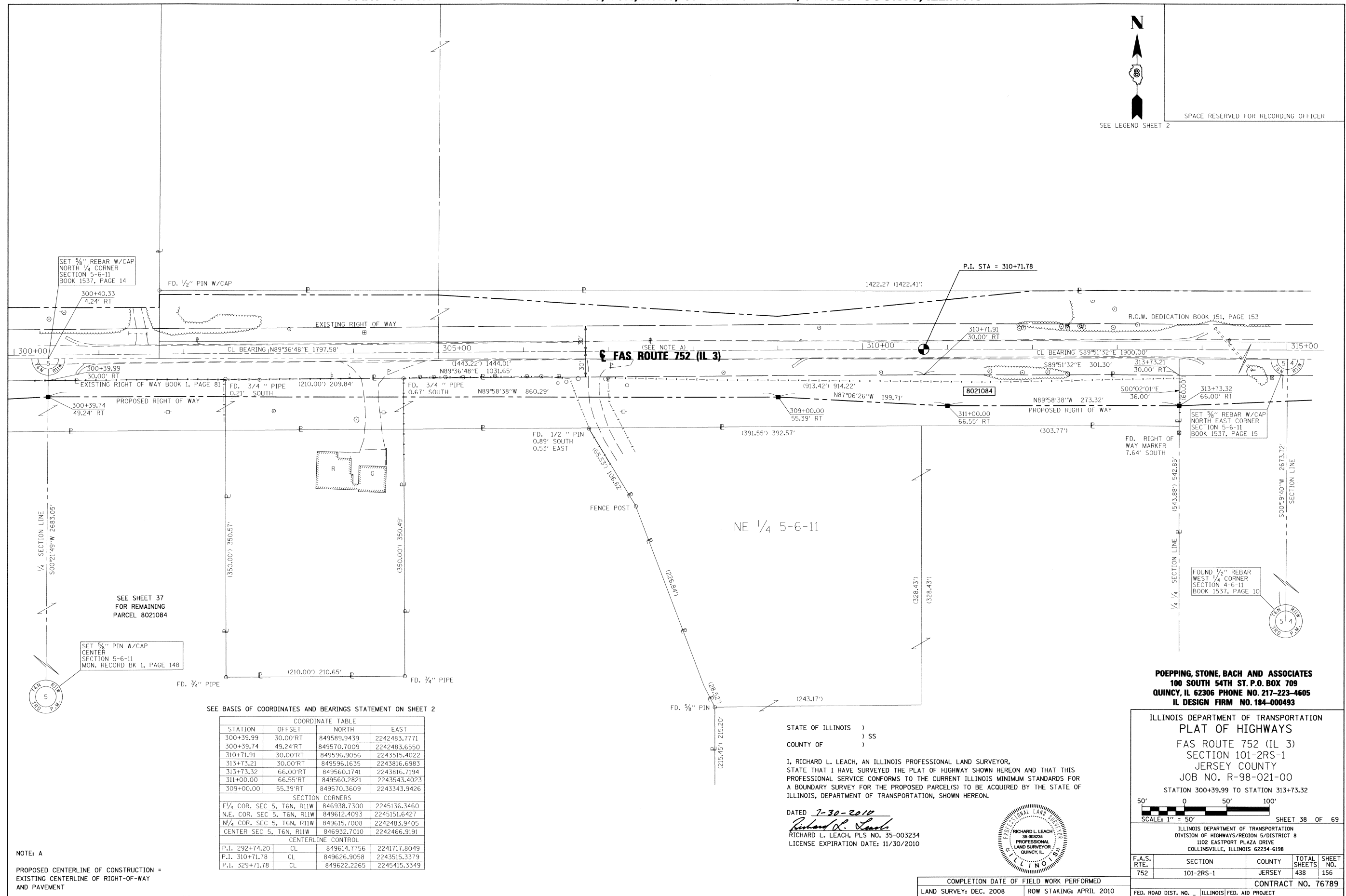

SPACE RESERVED FOR RECORDING OFFICER

SEE LEGEND SHEET 2



SET 5/8" REBAR W/CAP
NORTH 1/4 CORNER
SECTION 5-6-11
BOOK 1537, PAGE 14

EXISTING RIGHT OF WAY BOOK 1, PAGE 81

1/4 SECTION LINE
500'21.49" W 2683.05'

SEE SHEET 37
FOR REMAINING
PARCEL 8021084

SET 5/8" PIN W/CAP
CENTER
SECTION 5-6-11
MON. RECORD BK 1, PAGE 148

SET 5/8" REBAR W/CAP
NORTH EAST CORNER
SECTION 5-6-11
BOOK 1537, PAGE 15

FOUND 1/2" REBAR
WEST 1/4 CORNER
SECTION 4-6-11
BOOK 1537, PAGE 10

SEE BASIS OF COORDINATES AND BEARINGS STATEMENT ON SHEET 2

COORDINATE TABLE			
STATION	OFFSET	NORTH	EAST
300+39.99	30.00' RT	849589.9439	2242483.7771
300+39.74	49.24' RT	849570.7009	2242483.6550
310+71.91	30.00' RT	849596.9056	2243515.4022
313+73.21	30.00' RT	849596.1635	2243816.6983
313+73.32	66.00' RT	849560.1741	2243816.7194
311+00.00	66.55' RT	849560.2821	2243543.4023
309+00.00	55.39' RT	849570.3609	2243343.9426
SECTION CORNERS			
E 1/4 COR. SEC 5, T6N, R11W		846938.7300	2245136.3460
N.E. COR. SEC 5, T6N, R11W		849612.4093	2245151.6427
N 1/4 COR. SEC 5, T6N, R11W		849615.7008	2242483.9405
CENTER SEC 5, T6N, R11W		846932.7010	2242466.9191
CENTERLINE CONTROL			
P.I. 292+74.20	CL	849614.7756	2241717.8049
P.I. 310+71.78	CL	849626.9058	2243515.3379
P.I. 329+71.78	CL	849622.2265	2245415.3349

NOTE: A

PROPOSED CENTERLINE OF CONSTRUCTION =
EXISTING CENTERLINE OF RIGHT-OF-WAY
AND PAVEMENT

STATE OF ILLINOIS)
COUNTY OF) SS

I, RICHARD L. LEACH, AN ILLINOIS PROFESSIONAL LAND SURVEYOR,
STATE THAT I HAVE SURVEYED THE PLAT OF HIGHWAY SHOWN HEREON AND THAT THIS
PROFESSIONAL SERVICE CONFORMS TO THE CURRENT ILLINOIS MINIMUM STANDARDS FOR
A BOUNDARY SURVEY FOR THE PROPOSED PARCEL(S) TO BE ACQUIRED BY THE STATE OF
ILLINOIS, DEPARTMENT OF TRANSPORTATION, SHOWN HEREON.

DATED 7-30-2010
Richard L. Leach
RICHARD L. LEACH, PLS NO. 35-003234
LICENSE EXPIRATION DATE: 11/30/2010



POEPPING, STONE, BACH AND ASSOCIATES
100 SOUTH 54TH ST. P.O. BOX 709
QUINCY, IL 62306 PHONE NO. 217-223-4605
IL DESIGN FIRM NO. 184-000493

ILLINOIS DEPARTMENT OF TRANSPORTATION
PLAT OF HIGHWAYS
FAS ROUTE 752 (IL 3)
SECTION 101-2RS-1
JERSEY COUNTY
JOB NO. R-98-021-00
STATION 300+39.99 TO STATION 313+73.32
SCALE: 1" = 50'

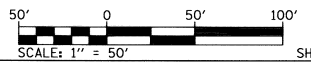

SHEET 38 OF 69

ILLINOIS DEPARTMENT OF TRANSPORTATION
DIVISION OF HIGHWAYS/REGION 5/DISTRICT 8
1102 EASTPORT PLAZA DRIVE
COLLINGSVILLE, ILLINOIS 62234-6198

F.A.S. RTE.	SECTION	COUNTY	TOTAL SHEETS	SHEET NO.
752	101-2RS-1	JERSEY	438	156

CONTRACT NO. 76789

COMPLETION DATE OF FIELD WORK PERFORMED
LAND SURVEY: DEC. 2008 ROW STAKING: APRIL 2010

FED. ROAD DIST. NO. - ILLINOIS FED. AID PROJECT