

PART OF THE N.W. 1/4 OF SECTION 4, T6N, R11W, OF THE 3RD PM, JERSEY COUNTY, ILLINOIS

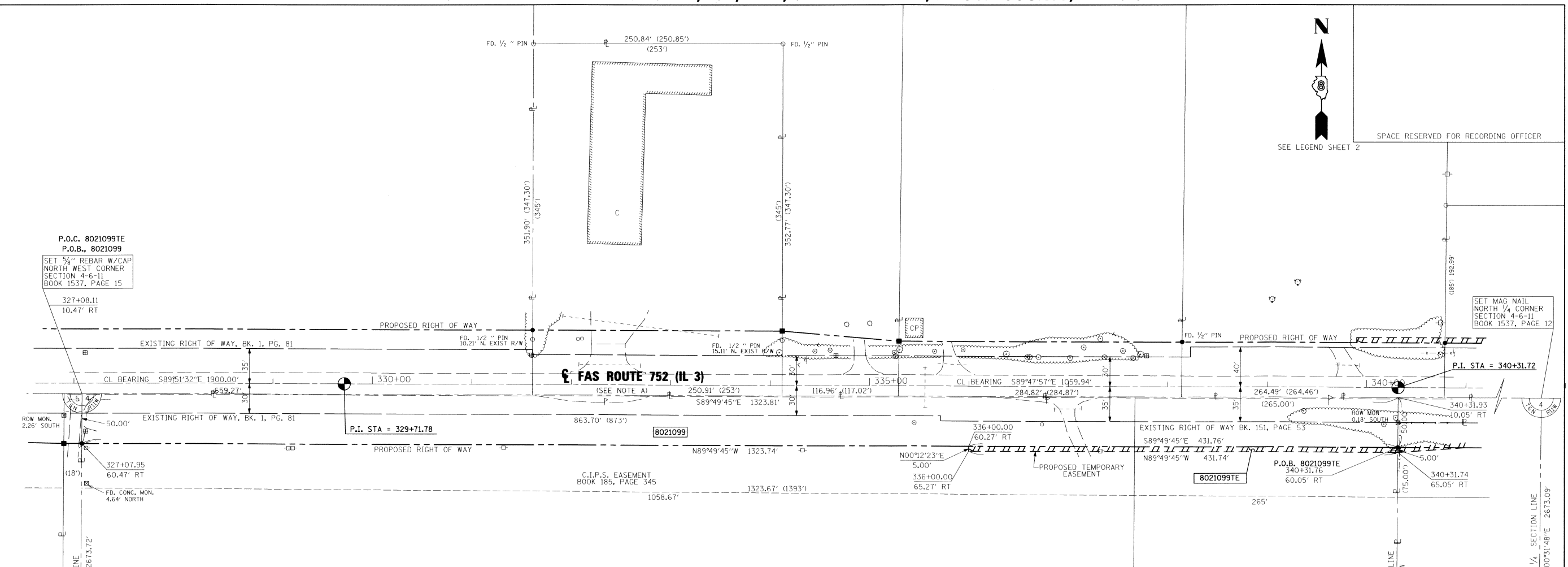

P.O.C. 8021099TE
P.O.B., 8021099
SET 3/8" REBAR W/CAP
NORTH WEST CORNER
SECTION 4-6-11
BOOK 1537, PAGE 15

SET MAG NAIL
NORTH 1/4 CORNER
SECTION 4-6-11
BOOK 1537, PAGE 12

ROW MON.
2.26' SOUTH
50.00'
327+07.95
60.47' RT
FD. CONC. MON.
4.64' NORTH

FOUND 1/2" REBAR
WEST 1/4 CORNER
SECTION 4-6-11
BOOK 1537, PAGE 10

SEE BASIS OF COORDINATES AND BEARINGS STATEMENT ON SHEET 2

COORDINATE TABLE			
STATION	OFFSET	NORTH	EAST
327+08.11	10.47' RT	849612.4093	2245151.6427
340+31.93	10.05' RT	849608.4640	2246475.4475
340+31.76	60.05' RT	849558.4648	2246475.0925
327+07.95	60.47' RT	849562.4099	2245151.3567
SECTION CORNERS			
N.W. COR. SEC 4, T6N, R11W		849612.4093	2245151.6427
W. 1/4 COR SEC 4, T6N, R11W		846938.7300	2245136.3460
N. 1/4 COR SEC 4, T6N, R11W		849604.5125	2247801.3097
CENTER SEC 4, T6N, R11W		846931.5382	2247776.5843
CENTERLINE CONTROL			
P.I. 310+71.78	CL	849626.9058	2243515.3379
P.I. 329+71.78	CL	849622.2265	2245415.3349
P.I. 340+31.72	CL	849618.5109	2246475.2689

NW 1/4, 4-6-11

SEE SHEET 41 FOR TOTAL HOLDINGS

NOTE: A

PROPOSED CENTERLINE OF CONSTRUCTION =
EXISTING CENTERLINE OF RIGHT-OF-WAY
AND PAVEMENT

* SEE TOTAL HOLDING AREA
SOURCE TABLE ON SHEET 2

PARCEL NO.	OWNER	TOTAL HOLDING ACRES	FEE SIMPLE ACQUISITION				REMAINDER ACRES	EASEMENTS		PERMANENT TAX NUMBER	PROPERTY ACQUIRED BY			
			GROSS ACRES	SO. FT.	PREVIOUSLY DEDICATED ACRES	AND/OR USED SO. FT.		NET ACRES	SO. FT.			PE = PERMANENT ACRES	TE = TEMPORARY ACRES	EASEMENT PURPOSE
8021099	RODNEY CROXFORD AS TRUSTEE UNDER TRUST AGREEMENT DATED OCTOBER 25, 1976 AND TRUST AGREEMENT DATED JUNE 22, 1976 KNOWN AS CROXFORD LAND TRUST WARRANTY DEED CABINET D DRAWER 5, PAGE 1621 WARRANTY DEED BOOK 87, PAGE 121 TITLE REPORT NO. JE-778, JE-779	89.7655	1.5195	66,189	0.6495	28,291	0.8700	37,898	88,2460	TE=0.0496	TE= 2,159	GRADING	42-01-074-002-00 42-01-004-001-00(p1)	

STATE OF ILLINOIS)
COUNTY OF) SS

I, RICHARD L. LEACH, AN ILLINOIS PROFESSIONAL LAND SURVEYOR, STATE THAT I HAVE SURVEYED THE PLAT OF HIGHWAY SHOWN HEREON AND THAT THIS PROFESSIONAL SERVICE CONFORMS TO THE CURRENT ILLINOIS MINIMUM STANDARDS FOR A BOUNDARY SURVEY FOR THE PROPOSED PARCEL(S) TO BE ACQUIRED BY THE STATE OF ILLINOIS, DEPARTMENT OF TRANSPORTATION, SHOWN HEREON.

DATED 7-30-2010
Richard L. Leach
RICHARD L. LEACH, PLS NO. 35-003234
LICENSE EXPIRATION DATE: 11/30/2010



POEPPING, STONE, BACH AND ASSOCIATES
100 SOUTH 54TH ST. P.O. BOX 709
QUINCY, IL 62306 PHONE NO. 217-223-4605
IL DESIGN FIRM NO. 184-000493

ILLINOIS DEPARTMENT OF TRANSPORTATION
PLAT OF HIGHWAYS
FAS ROUTE 752 (IL 3)
SECTION 101-2RS-1
JERSEY COUNTY
JOB NO. R-98-021-00
STATION 327+07.95 TO STATION 340+31.93
SCALE: 1" = 50'
SHEET 40 OF 69

F.A.S. RTE.	SECTION	COUNTY	TOTAL SHEETS	SHEET NO.
752	101-2RS-1	JERSEY	438	158

CONTRACT NO. 76789
FED. ROAD DIST. NO. - ILLINOIS FED. AID PROJECT

COMPLETION DATE OF FIELD WORK PERFORMED
LAND SURVEY: DEC. 2008 ROW STAKING: APRIL 2010