

PART OF THE S.E. 1/4 OF SECTION 31, T7N, R11W, OF THE 3RD PM, JERSEY COUNTY, ILLINOIS

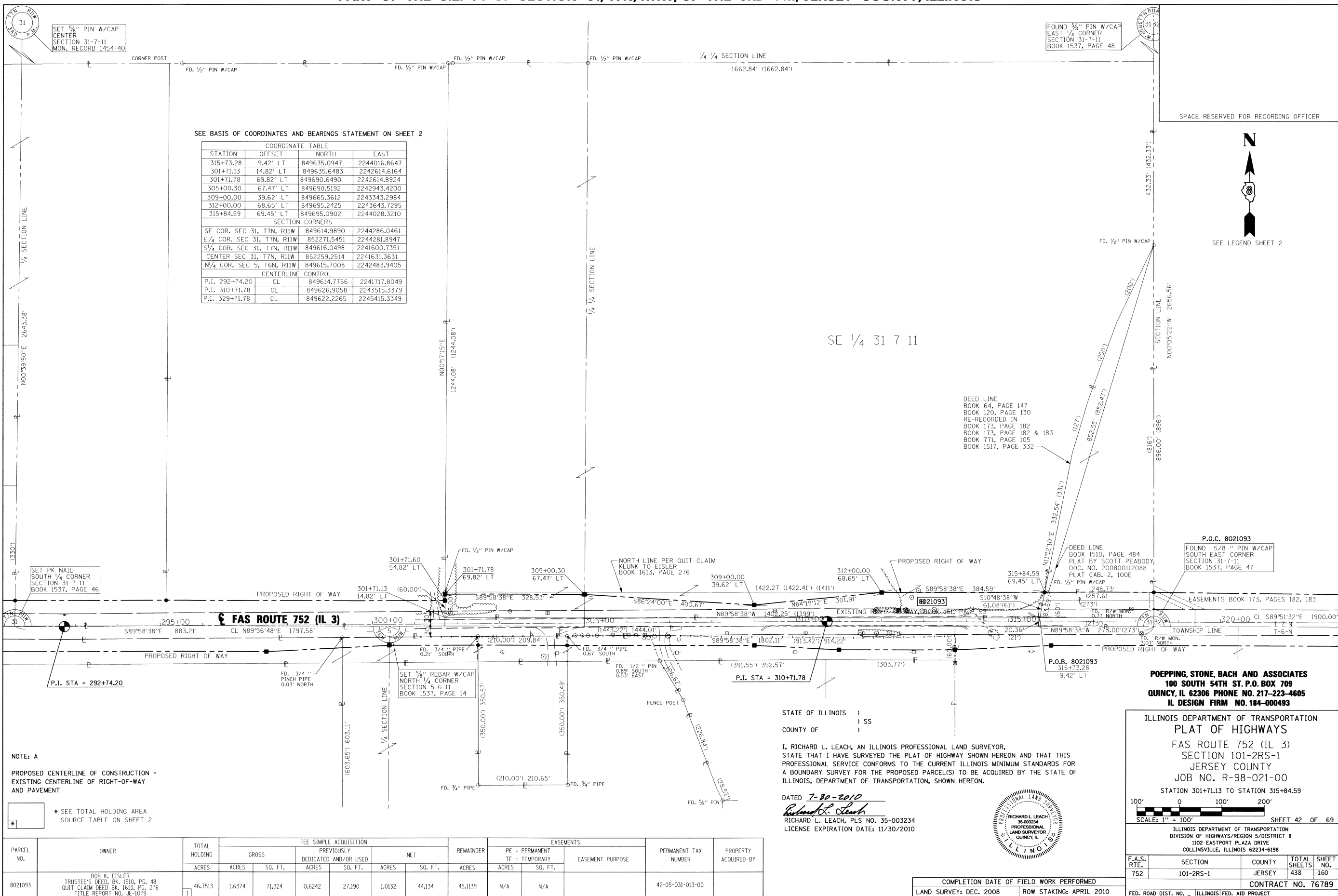

SEE BASIS OF COORDINATES AND BEARINGS STATEMENT ON SHEET 2

COORDINATE TABLE			
STATION	OFFSET	NORTH	EAST
315+73.28	9.42' LT	849635.0947	2244016.8647
301+71.13	14.82' LT	849635.6483	2242614.6164
301+71.78	69.82' LT	849690.6490	2242614.8924
305+00.30	67.47' LT	849690.5192	2242943.4200
309+00.00	39.62' LT	849665.3612	2243343.2984
312+00.00	68.65' LT	849695.2425	2243643.7295
315+84.59	69.45' LT	849695.0902	2244028.3210

SECTION CORNERS			
SE COR. SEC 31, T7N, R11W		849614.9890	2244286.0461
E 1/4 COR. SEC 31, T7N, R11W		852271.5451	2244281.8947
S 1/4 COR. SEC 31, T7N, R11W		849616.0498	2241600.7351
CENTER SEC 31, T7N, R11W		852259.2514	2241631.3631
N 1/4 COR. SEC 5, T6N, R11W		849615.7008	2242483.9405

  

CENTERLINE CONTROL			
P.I. 292+74.20	CL	849614.7756	2241717.8049
P.I. 310+71.78	CL	849626.9058	2243515.3379
P.I. 329+71.78	CL	849622.2265	2245415.3349

FOUND 5/8" PIN W/CAP  
EAST 1/4 CORNER  
SECTION 31-7-11  
BOOK 1537, PAGE 48

SET 5/8" PIN W/CAP  
CENTER  
SECTION 31-7-11  
MON. RECORD 1454-40

SPACE RESERVED FOR RECORDING OFFICER

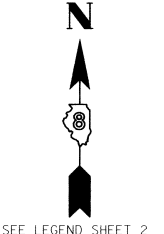

SEE LEGEND SHEET 2

SE 1/4 31-7-11

DEED LINE  
BOOK 64, PAGE 147  
BOOK 120, PAGE 130  
RE-RECORDED IN  
BOOK 173, PAGE 182  
BOOK 173, PAGE 182 & 183  
BOOK 771, PAGE 105  
BOOK 1517, PAGE 332

P.O.C. 8021093  
FOUND 5/8" PIN W/CAP  
SOUTH EAST CORNER  
SECTION 31-7-11  
BOOK 1537, PAGE 47

SET PK NAIL  
SOUTH 1/4 CORNER  
SECTION 31-7-11  
BOOK 1537, PAGE 46

SET 5/8" REBAR W/CAP  
NORTH 1/4 CORNER  
SECTION 5-6-11  
BOOK 1537, PAGE 14

**POEPPING, STONE, BACH AND ASSOCIATES**  
100 SOUTH 54TH ST. P.O. BOX 709  
QUINCY, IL 62306 PHONE NO. 217-223-4605  
IL DESIGN FIRM NO. 184-000493

ILLINOIS DEPARTMENT OF TRANSPORTATION  
PLAT OF HIGHWAYS  
FAS ROUTE 752 (IL 3)  
SECTION 101-2RS-1  
JERSEY COUNTY  
JOB NO. R-98-021-00  
STATION 301+71.13 TO STATION 315+84.59  
SCALE: 1" = 100' SHEET 42 OF 69

STATE OF ILLINOIS )  
COUNTY OF ) SS  
I, RICHARD L. LEACH, AN ILLINOIS PROFESSIONAL LAND SURVEYOR,  
STATE THAT I HAVE SURVEYED THE PLAT OF HIGHWAY SHOWN HEREON AND THAT THIS  
PROFESSIONAL SERVICE CONFORMS TO THE CURRENT ILLINOIS MINIMUM STANDARDS FOR  
A BOUNDARY SURVEY FOR THE PROPOSED PARCEL(S) TO BE ACQUIRED BY THE STATE OF  
ILLINOIS, DEPARTMENT OF TRANSPORTATION, SHOWN HEREON.  
DATED 7-30-2010  
*Richard L. Leach*  
RICHARD L. LEACH, PLS NO. 35-003234  
LICENSE EXPIRATION DATE: 11/30/2010



NOTE: A  
PROPOSED CENTERLINE OF CONSTRUCTION =  
EXISTING CENTERLINE OF RIGHT-OF-WAY  
AND PAVEMENT

\* SEE TOTAL HOLDING AREA  
SOURCE TABLE ON SHEET 2

PARCEL NO.	OWNER	TOTAL HOLDING ACRES	FEE SIMPLE ACQUISITION				REMAINDER ACRES	EASEMENTS			PERMANENT TAX NUMBER	PROPERTY ACQUIRED BY	
			GROSS ACRES	SO. FT.	PREVIOUSLY DEDICATED ACRES	AND/OR USED SO. FT.		NET ACRES	SO. FT.	FE = PERMANENT			TE = TEMPORARY
8021093	BOB K. EISLER TRUSTEE'S DEED, BK. 1510, PG. 48 QUIT CLAIM DEED BK. 1613, PG. 276 TITLE REPORT NO. JE-1079	46.7513	1.6374	71,324	0.6242	27,190	1.0132	44,134	45,1139	N/A	N/A	42-05-031-013-00	

COMPLETION DATE OF FIELD WORK PERFORMED  
LAND SURVEY: DEC. 2008 ROW STAKING: APRIL 2010

F.A.S. RTE.	SECTION	COUNTY	TOTAL SHEETS NO.	SHEET NO.
752	101-2RS-1	JERSEY	438	160

CONTRACT NO. 76789