

PART OF THE S.W. 1/4 OF SECTION 32, T7N, R11W, OF THE 3RD PM, JERSEY COUNTY, ILLINOIS

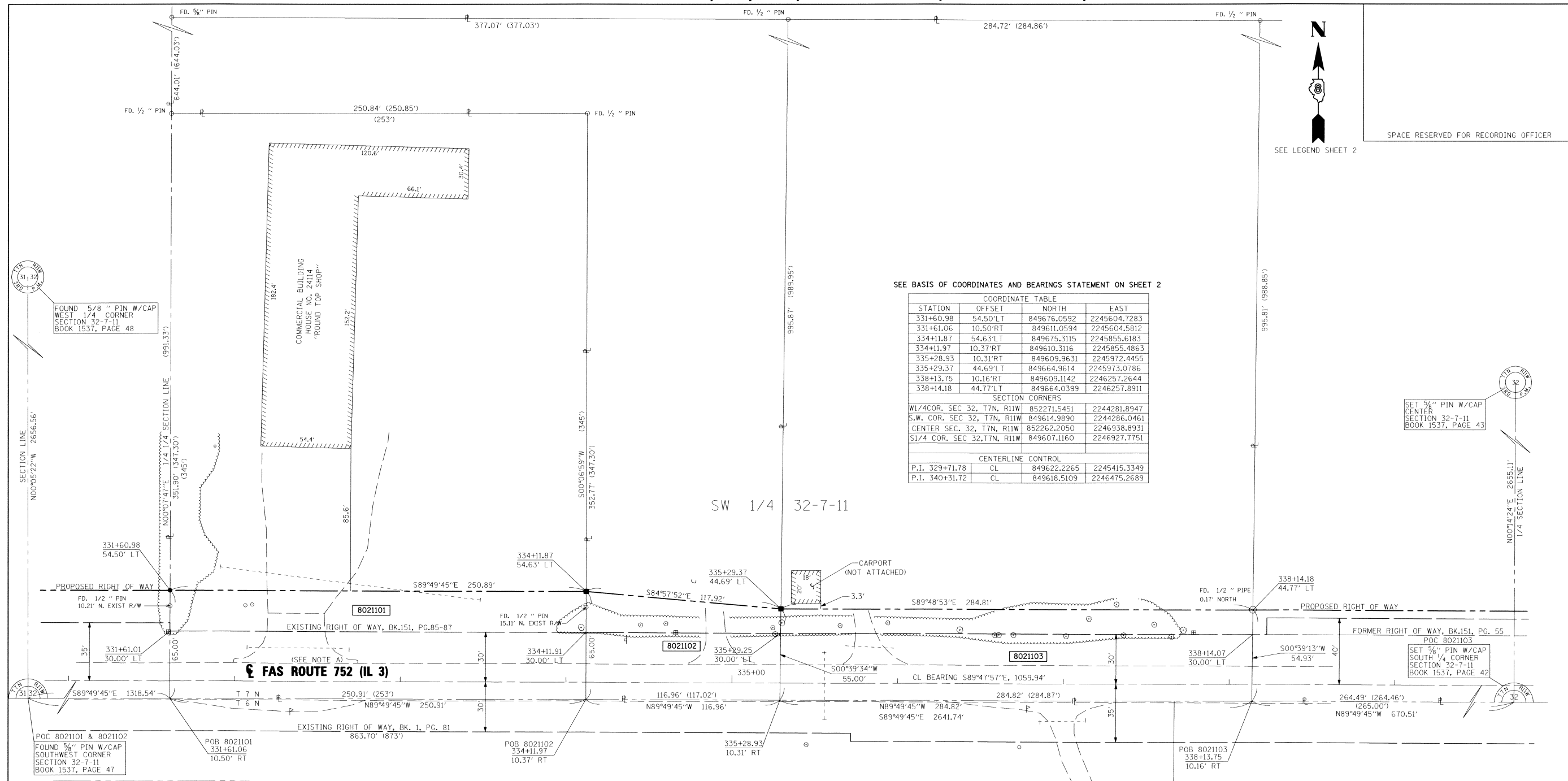

SEE BASIS OF COORDINATES AND BEARINGS STATEMENT ON SHEET 2

COORDINATE TABLE			
STATION	OFFSET	NORTH	EAST
331+60.98	54.50' LT	849676.0592	2245604.7283
331+61.06	10.50' RT	849611.0594	2245604.5812
334+11.87	54.63' LT	849675.3115	2245855.6183
334+11.97	10.37' RT	849610.3116	2245855.4863
335+28.93	10.31' RT	849609.9631	2245972.4455
335+29.37	44.69' LT	849664.9614	2245973.0786
338+13.75	10.16' RT	849609.1142	2246257.2644
338+14.18	44.77' LT	849664.0399	2246257.8911
SECTION CORNERS			
W1/4 COR. SEC 32, T7N, R11W		852271.5451	2244281.8947
S.W. COR. SEC 32, T7N, R11W		849614.9890	2244286.0461
CENTER SEC. 32, T7N, R11W		852262.2050	2246938.8931
S1/4 COR. SEC 32, T7N, R11W		849607.1160	2246927.7751
CENTERLINE CONTROL			
P.I. 329+71.78	CL	849622.2265	2245415.3349
P.I. 340+31.72	CL	849618.5109	2246475.2689

SPACE RESERVED FOR RECORDING OFFICER

SEE LEGEND SHEET 2

SET 5/8" PIN W/CAP CENTER SECTION 32-7-11 BOOK 1537, PAGE 43

SET 5/8" PIN W/CAP SOUTH 1/4 CORNER SECTION 32-7-11 BOOK 1537, PAGE 42

FOUND 5/8" PIN W/CAP WEST 1/4 CORNER SECTION 32-7-11 BOOK 1537, PAGE 48

POC 8021101 & 8021102 FOUND 5/8" PIN W/CAP SOUTHWEST CORNER SECTION 32-7-11 BOOK 1537, PAGE 47

NOTE: A

PROPOSED CENTERLINE OF CONSTRUCTION = EXISTING CENTERLINE OF RIGHT-OF-WAY AND PAVEMENT

\* SEE TOTAL HOLDING AREA SOURCE TABLE ON SHEET 2

PARCEL NO.	OWNER	TOTAL HOLDING ACRES	FEE SIMPLE ACQUISITION						REMAINDER ACRES	EASEMENTS		PERMANENT TAX NUMBER	PROPERTY ACQUIRED BY	
			GROSS		PREVIOUSLY DEDICATED AND/OR USED		NET			ACRES	SO. FT.			EASEMENT PURPOSE
			ACRES	SO. FT.	ACRES	SO. FT.	ACRES	SO. FT.						
8021101	RADIUS, L.L.C., A MISSOURI LIMITED LIABILITY COMPANY, WARRANTY DEED, BK.150, PG.144 TITLE REPORT NO. JE-1115	2.0291	0.3744	16,308	0.2329	10,146	0.1415	6,162	1.6547	N/A	N/A	42-05-242-049-50		
8021102	DENISE NOLTE, A DIVORCED PERSON NOT SINCE REMARRIED, WARRANTY DEED, BK.816, PG.178 TITLE REPORT NO. JE-1119	6.4863	0.1615	7,035	0.1085	4,726	0.0530	2,309	6.3248	N/A	N/A	42-05-242-049-30		
8021103	ROBERT P. HENRY AND RUTH M. HENRY, HUSBAND AND WIFE, AS JOINT TENANTS BY THE ENTIRETY WARRANTY DEED, DOC. NO. 200700109912 TITLE REPORT NO. JE-1107	6.5100	0.3594	15,655	0.2631	11,460	0.0963	4,195	6.1506	N/A	N/A	42-05-242-049-80		

STATE OF ILLINOIS )  
COUNTY OF ) SS

I, RICHARD L. LEACH, AN ILLINOIS PROFESSIONAL LAND SURVEYOR, STATE THAT I HAVE SURVEYED THE PLAT OF HIGHWAY SHOWN HEREON AND THAT THIS PROFESSIONAL SERVICE CONFORMS TO THE CURRENT ILLINOIS MINIMUM STANDARDS FOR A BOUNDARY SURVEY FOR THE PROPOSED PARCEL(S) TO BE ACQUIRED BY THE STATE OF ILLINOIS, DEPARTMENT OF TRANSPORTATION, SHOWN HEREON.

DATED 7-30-2010  
*Richard L. Leach*  
RICHARD L. LEACH, PLS NO. 35-003234  
LICENSE EXPIRATION DATE: 11/30/2010

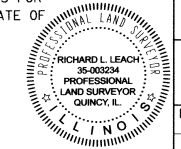

COMPLETION DATE OF FIELD WORK PERFORMED  
LAND SURVEY: DEC. 2008 ROW STAKING: APRIL 2010

POEPPING, STONE, BACH AND ASSOCIATES  
100 SOUTH 54TH ST. P.O. BOX 709  
QUINCY, IL 62306 PHONE NO. 217-223-4605  
IL DESIGN FIRM NO. 184-000493

ILLINOIS DEPARTMENT OF TRANSPORTATION  
PLAT OF HIGHWAYS  
FAS ROUTE 752 (IL 3)  
SECTION 101-2RS-1  
JERSEY COUNTY  
JOB NO. R-98-021-00

STATION 331+60.98 TO STATION 338+14.18  
SCALE: 1" = 30'

ILLINOIS DEPARTMENT OF TRANSPORTATION  
DIVISION OF HIGHWAYS/REGION 5/DISTRICT 8  
1102 EASTPORT PLAZA DRIVE  
COLLINGSVILLE, ILLINOIS 62234-6198

F.A.S. RTE.	SECTION	COUNTY	TOTAL SHEETS	SHEET NO.
752	101-2RS-1	JERSEY	438	163
CONTRACT NO. 76789				