

PART OF THE S.W. 1/4 OF SECTION 32, T7N, R11W, OF THE 3RD PM, JERSEY COUNTY, ILLINOIS

FOUND 5/8" PIN W/CAP WEST 1/4 CORNER SECTION 32-7-11 BOOK 1537, PAGE 48

SET 5/8" PIN W/CAP CENTER SECTION 32-7-11 BOOK 1537, PAGE 43

SEE BASIS OF COORDINATES AND BEARINGS STATEMENT ON SHEET 2

| COORDINATE TABLE | | | |
|------------------|-----------|-------------|--------------|
| STATION | OFFSET | NORTH | EAST |
| 338+13.75 | 10.16' RT | 849609.1142 | 2246257.2644 |
| 338+14.18 | 44.77' LT | 849664.0399 | 2246257.8911 |
| 340+78.24 | 10.02' RT | 849608.3260 | 2246521.7552 |
| 340+78.67 | 44.84' LT | 849663.1842 | 2246522.3768 |
| 343+54.67 | 9.84' RT | 849607.5021 | 2246798.1812 |
| 343+54.70 | 44.95' LT | 849662.2912 | 2246798.4106 |
| 344+84.26 | 9.76' RT | 849607.1160 | 2246927.7751 |
| 344+84.29 | 45.00' LT | 849661.8719 | 2246928.0043 |
| 343+35.00 | 44.94' LT | 849662.3549 | 2246778.7096 |
| 343+35.00 | 60.15' LT | 849677.5603 | 2246778.7643 |
| 343+54.71 | 60.16' LT | 849677.5016 | 2246798.4743 |
| 343+85.00 | 60.18' LT | 849677.4113 | 2246828.7641 |
| 343+85.00 | 44.96' LT | 849662.1932 | 2246828.7093 |

| SECTION CORNERS | | | |
|-----------------------------|-----------------------------|---------------------------|-----------------------------|
| W1/4 COR. SEC 32, T7N, R11W | S.W. COR. SEC 32, T7N, R11W | CENTER SEC. 32, T7N, R11W | S1/4 COR. SEC 32, T7N, R11W |
| 852271.5451 | 849614.9890 | 852262.2050 | 849607.1160 |
| 2244281.8947 | 2244286.0461 | 2246938.8931 | 2246927.7751 |

| CENTERLINE CONTROL | | | |
|--------------------|----|-------------|--------------|
| P.I. | CL | NORTH | EAST |
| 329+71.78 | CL | 849622.2265 | 2245415.3349 |
| 340+31.72 | CL | 849618.5109 | 2246475.2689 |
| 383+51.91 | CL | 849602.8680 | 2250795.4330 |

SPACE RESERVED FOR RECORDING OFFICER

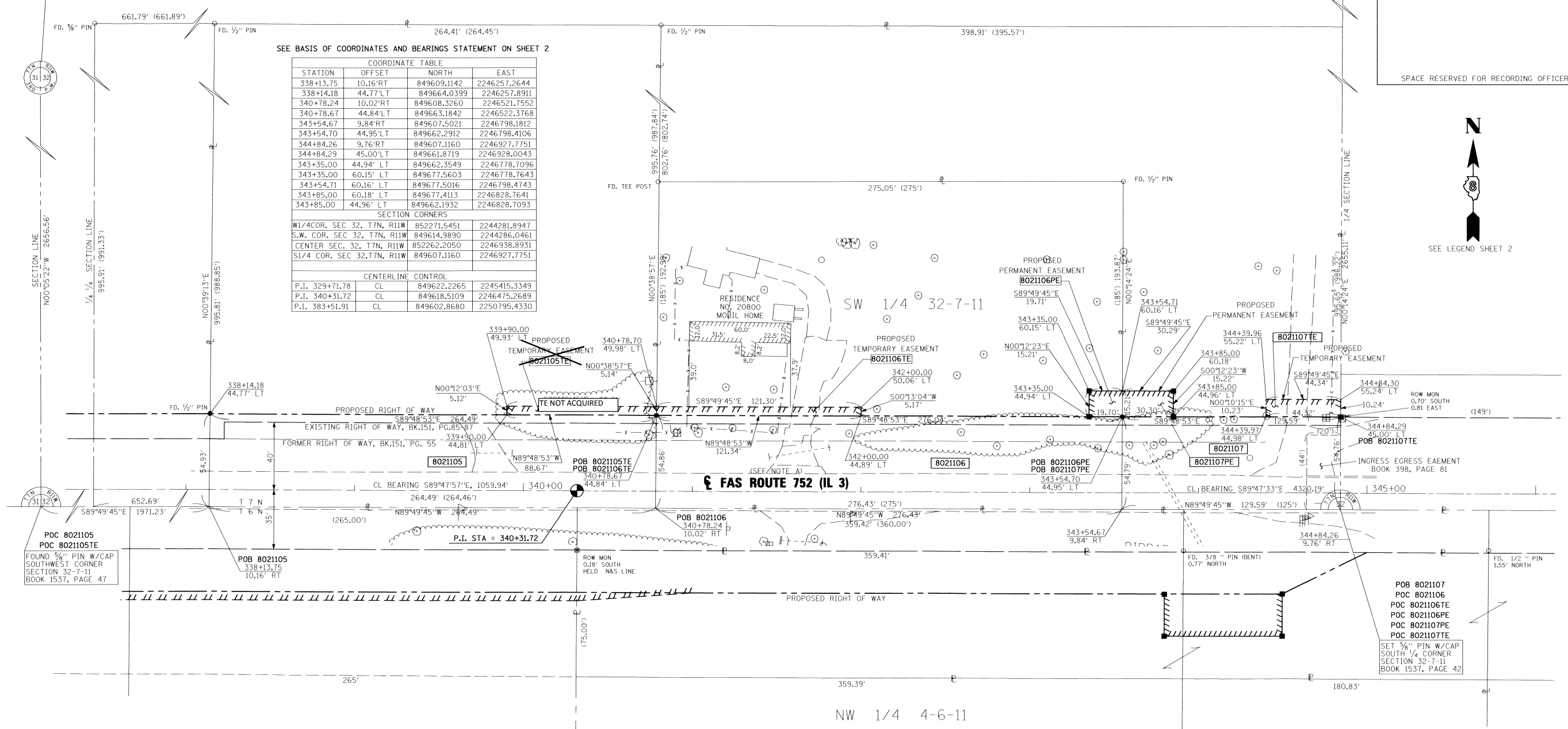
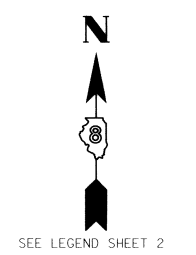

NOTE: A

PROPOSED CENTERLINE OF CONSTRUCTION = EXISTING CENTERLINE OF RIGHT-OF-WAY AND PAVEMENT

* SEE TOTAL HOLDING AREA SOURCE TABLE ON SHEET 2

| PARCEL NO. | OWNER | TOTAL HOLDING ACRES | FEE SIMPLE ACQUISITION | | | | REMAINDER ACRES | EASEMENTS | | PERMANENT TAX NUMBER | PROPERTY ACQUIRED BY |
|------------|---|---------------------|------------------------|--|-----------|---------|-----------------|----------------------|----------------------|----------------------|---|
| | | | GROSS ACRES | PREVIOUSLY DEDICATED AND/OR USED ACRES | NET ACRES | SO. FT. | | PE = PERMANENT ACRES | TE = TEMPORARY ACRES | | |
| 8021105 | CONSTANCE L. DRAKE WARRANTY DEED, BK. 1152, PG. 148 TITLE REPORT NO. JE-1129 | 6.0452 | 0.3333 | 14,519 | 0.3022 | 13,163 | 0.0311 | 1,396 | 5.7119 | 42-05-242-049-20 | Temporary Easement Not Acquired |
| 8021106 | CINDY A. WILLIAMS AND JEANNE M. DARR, AS JOINT TENANTS WARRANTY DEED, BK. 860, PG. 135 TITLE REPORT NO. JE-615 | 1.2244 | 0.3477 | 15,144 | 0.3167 | 13,792 | 0.0310 | 1,352 | 0.8767 | 42-05-242-035-00 | PE=0.0069 TE=0.0143 PE=300 TE=625 PE DRAINAGE CONSTRUCTION & MAINTENANCE TE FOR GRADING |
| 8021107 | DONNA M. DARR WARRANTY DEED, BK. 398, PG. 081 TITLE REPORT NO. JE-616 | 7.9751 | 0.1629 | 7,098 | 0.1481 | 6,453 | 0.0148 | 645 | 7.8122 | 42-05-242-045-00 | PE=0.0106 TE=0.0104 PE=461 TE=453 PE DRAINAGE CONSTRUCTION & MAINTENANCE TE FOR GRADING |

STATE OF ILLINOIS)
) SS
COUNTY OF)

I, RICHARD L. LEACH, AN ILLINOIS PROFESSIONAL LAND SURVEYOR, STATE THAT I HAVE SURVEYED THE PLAT OF HIGHWAY SHOWN HEREON AND THAT THIS PROFESSIONAL SERVICE CONFORMS TO THE CURRENT ILLINOIS MINIMUM STANDARDS FOR A BOUNDARY SURVEY FOR THE PROPOSED PARCEL(S) TO BE ACQUIRED BY THE STATE OF ILLINOIS, DEPARTMENT OF TRANSPORTATION, SHOWN HEREON.

DATED 7-30-2010
Richard L. Leach
RICHARD L. LEACH, PLS NO. 35-003234
LICENSE EXPIRATION DATE: 11/30/2010



POEPPING, STONE, BACH AND ASSOCIATES
100 SOUTH 54TH ST. P.O. BOX 709
QUINCY, IL 62306 PHONE NO. 217-223-4605
IL DESIGN FIRM NO. 184-00493

ILLINOIS DEPARTMENT OF TRANSPORTATION
PLAT OF HIGHWAYS
FAS ROUTE 752 (IL 3)
SECTION 101-2RS-1
JERSEY COUNTY
JOB NO. R-98-021-00
STATION 338+14.18 TO STATION 344+84.29
SCALE: 1" = 30'
SHEET 46 OF 69

ILLINOIS DEPARTMENT OF TRANSPORTATION
DIVISION OF HIGHWAYS/REGION 5/DISTRICT 8
1102 EASTPORT PLAZA DRIVE
COLLINGSVILLE, ILLINOIS 62234-6198

| F.A.S. RTE. | SECTION | COUNTY | TOTAL SHEETS NO. | SHEET NO. |
|-------------|-----------|--------|------------------|-----------|
| 752 | 101-2RS-1 | JERSEY | 438 | 164 |

CONTRACT NO. 76789
FED. ROAD DIST. NO. - [ILLINOIS] FED. AID PROJECT

COMPLETION DATE OF FIELD WORK PERFORMED
LAND SURVEY: DEC. 2008 ROW STAKING: APRIL 2010