

PART OF THE N.W. 1/4 OF SECTION 4, T6N, R11W, OF THE 3RD PM, JERSEY COUNTY, ILLINOIS

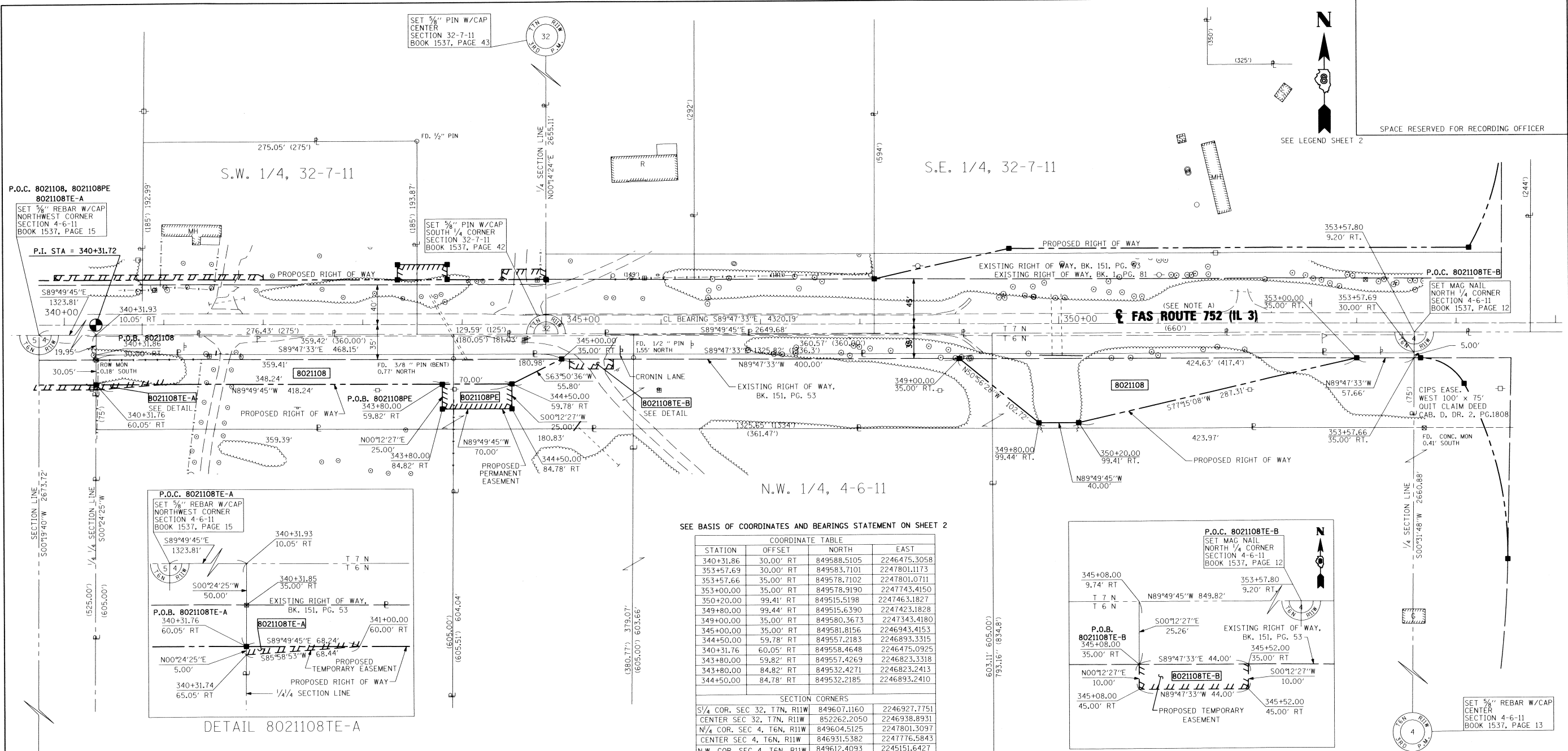

P.O.C. 8021108, 8021108PE
8021108TE-A
SET 3/8" REBAR W/CAP
NORTHWEST CORNER
SECTION 4-6-11
BOOK 1537, PAGE 15

SET 3/8" PIN W/CAP
CENTER
SECTION 32-7-11
BOOK 1537, PAGE 43

SET 3/8" PIN W/CAP
SOUTH 1/4 CORNER
SECTION 32-7-11
BOOK 1537, PAGE 42

SPACE RESERVED FOR RECORDING OFFICER

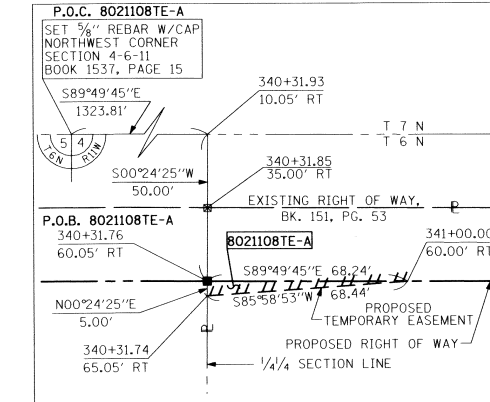

DETAIL 8021108TE-A

SEE BASIS OF COORDINATES AND BEARINGS STATEMENT ON SHEET 2

STATION	OFFSET	NORTH	EAST
340+31.86	30.00' RT	849588.5105	2246475.3058
353+57.69	30.00' RT	849583.7101	2247801.1173
353+57.66	35.00' RT	849578.7102	2247801.0711
353+00.00	35.00' RT	849578.9190	2247743.4150
350+20.00	99.41' RT	849515.5198	2247463.1827
349+80.00	99.44' RT	849515.6390	2247423.1828
349+00.00	35.00' RT	849580.3673	2247343.4180
345+00.00	35.00' RT	849581.8156	2246893.3315
344+50.00	59.78' RT	849557.2183	2246893.3315
340+31.76	60.05' RT	849558.4648	2246475.0925
343+80.00	59.82' RT	849557.4269	2246823.3318
343+80.00	84.82' RT	849532.4271	2246823.2413
344+50.00	84.78' RT	849532.2185	2246893.2410

SECTION CORNERS		
S 1/4 COR. SEC 32, T7N, R11W	849607.1160	2246927.7751
CENTER SEC 32, T7N, R11W	852262.2050	2246938.8931
N 1/4 COR. SEC 4, T6N, R11W	849604.5125	2247801.3097
CENTER SEC 4, T6N, R11W	846931.5382	2247776.5843
N.W. COR. SEC 4, T6N, R11W	849612.4093	2245151.6427
W. 1/4 COR SEC 4, T6N, R11W	846938.7300	2245136.3460

CENTERLINE CONTROL		
P.I. 340+31.72	CL	849618.5109 2246475.2689
P.I. 383+51.91	CL	849602.8680 2250795.4330

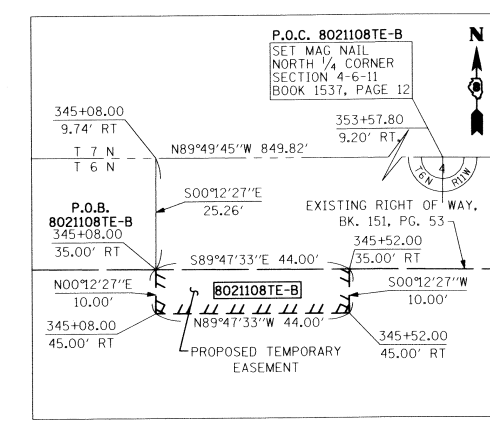

DETAIL 8021108TE-B

FOUND 1/2" REBAR
WEST 1/4 CORNER
SECTION 4-6-11
BOOK 1537, PAGE 10

NOTE: A
PROPOSED CENTERLINE OF CONSTRUCTION =
EXISTING CENTERLINE OF RIGHT-OF-WAY
AND PAVEMENT

* SEE TOTAL HOLDING AREA
SOURCE TABLE ON SHEET 2

PARCEL NO.	OWNER	TOTAL HOLDING ACRES	FEE SIMPLE ACQUISITION				REMAINDER ACRES	EASEMENTS		PERMANENT TAX NUMBER	PROPERTY ACQUIRED BY		
			GROSS ACRES	SO. FT.	PREVIOUSLY DEDICATED AND/OR USED ACRES	NET ACRES		PE - PERMANENT ACRES	TE - TEMPORARY SO. FT.				
8021108	CENTRAL ILLINOIS PUBLIC SERVICE COMPANY MISCELLANEOUS DEED, BK. 185, PG. 350 TITLE REPORT NO. JE-1145	2.2826	0.7309	31,839	0.1522	6,629	0.5787	25,210	1.5517	PE-0.0402 TE-A-0.0039 TE-B-0.0101	PE-1,750 TE-A-171 TE-B-440	42-01-074-001-00	

STATE OF ILLINOIS)
) SS
COUNTY OF)

I, RICHARD L. LEACH, AN ILLINOIS PROFESSIONAL LAND SURVEYOR,
STATE THAT I HAVE SURVEYED THE PLAT OF HIGHWAY SHOWN HEREON AND THAT THIS
PROFESSIONAL SERVICE CONFORMS TO THE CURRENT ILLINOIS MINIMUM STANDARDS FOR
A BOUNDARY SURVEY FOR THE PROPOSED PARCEL(S) TO BE ACQUIRED BY THE STATE OF
ILLINOIS, DEPARTMENT OF TRANSPORTATION, SHOWN HEREON.

DATED 7-30-2010
Richard L. Leach
RICHARD L. LEACH, PLS NO. 35-003234
LICENSE EXPIRATION DATE: 11/30/2010

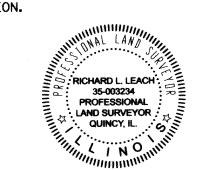

POEPPING, STONE, BACH AND ASSOCIATES
100 SOUTH 54TH ST. P.O. BOX 709
QUINCY, IL 62306 PHONE NO. 217-223-4605
IL DESIGN FIRM NO. 184-000493

ILLINOIS DEPARTMENT OF TRANSPORTATION
PLAT OF HIGHWAYS
FAS ROUTE 752 (IL 3)
SECTION 101-2RS-1
JERSEY COUNTY
JOB NO. R-98-021-00
STATION 340+31.76 TO STATION 353+57.80

SCALE: 1" = 50'
SHEET 47 OF 69

ILLINOIS DEPARTMENT OF TRANSPORTATION
DIVISION OF HIGHWAYS/REGION 5/DISTRICT 8
1102 EASTPORT PLAZA DRIVE
COLLINGSVILLE, ILLINOIS 62234-6198

F.A.S. RTE.	SECTION	COUNTY	TOTAL SHEETS	SHEET NO.
752	101-2RS-1	JERSEY	438	165

COMPLETION DATE OF FIELD WORK PERFORMED
LAND SURVEY: DEC. 2008 ROW STAKING: APRIL 2010