

PART OF THE N.E. 1/4 OF SECTION 4, T6N, R11W, OF THE 3RD PM, JERSEY COUNTY, ILLINOIS

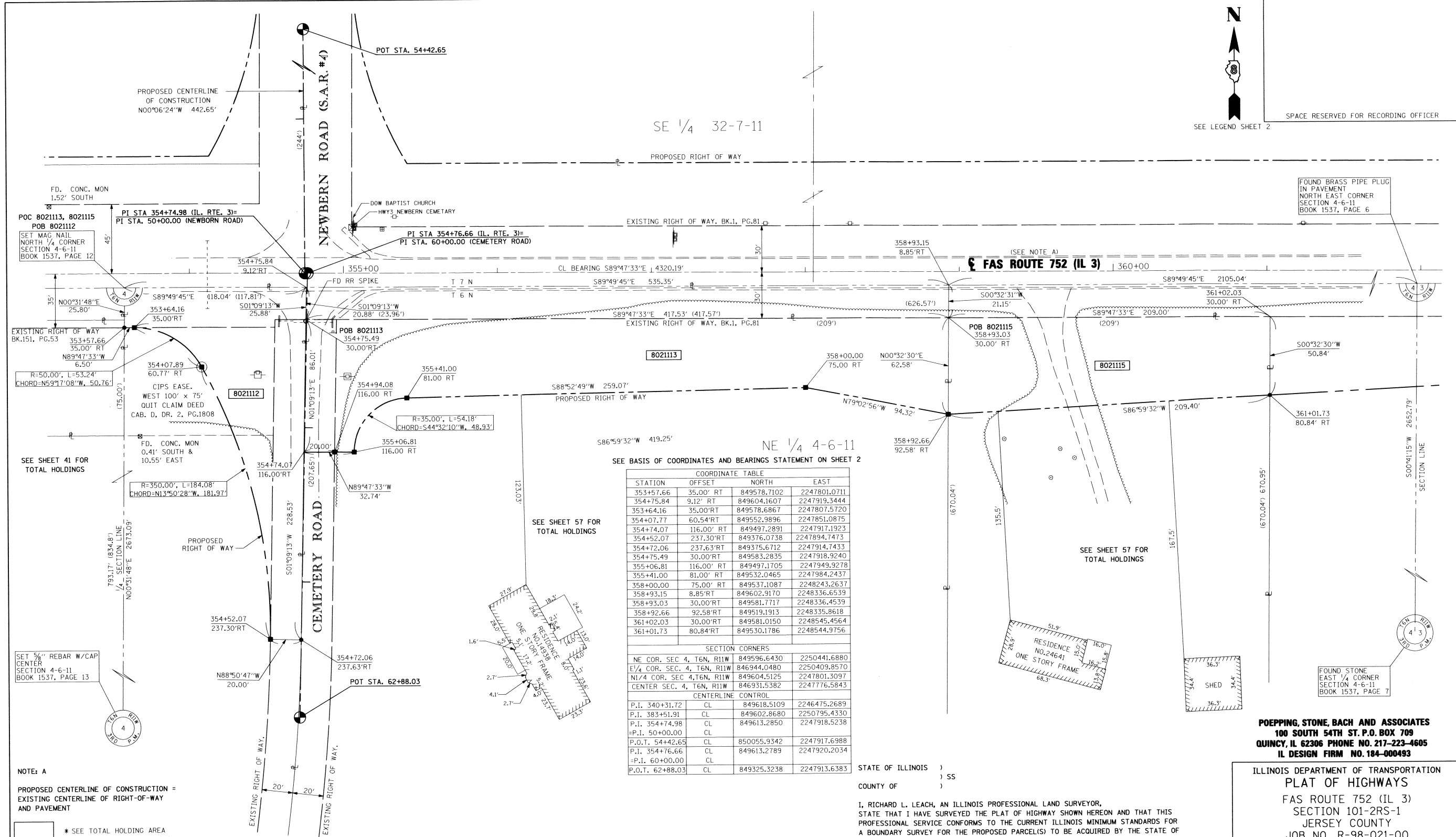

SPACE RESERVED FOR RECORDING OFFICER

SEE LEGEND SHEET 2



NE 1/4 4-6-11
SEE BASIS OF COORDINATES AND BEARINGS STATEMENT ON SHEET 2

COORDINATE TABLE			
STATION	OFFSET	NORTH	EAST
353+57.66	35.00' RT	849578.7102	2247801.0711
354+75.84	9.12' RT	849604.1607	2247919.3444
353+64.16	35.00' RT	849578.6867	2247807.5720
354+07.77	60.54' RT	849552.9896	2247851.0875
354+74.07	116.00' RT	849497.2891	2247917.1923
354+52.07	237.30' RT	849376.0738	2247894.7473
354+72.06	237.63' RT	849375.6712	2247914.7433
354+75.49	30.00' RT	849583.2835	2247918.9240
355+06.81	116.00' RT	849497.1705	2247949.9278
355+41.00	81.00' RT	849532.0465	2247984.2437
358+00.00	75.00' RT	849537.1087	2248243.2637
358+93.15	8.85' RT	849602.9170	2248336.6539
358+93.03	30.00' RT	849581.7717	2248336.4539
358+92.66	92.58' RT	849519.1913	2248335.8618
361+02.03	30.00' RT	849581.0150	2248545.4564
361+01.73	80.84' RT	849530.1786	2248544.9756

SECTION CORNERS			
NE COR. SEC. 4, T6N, R11W	849596.6430	2250441.6880	
E 1/4 COR. SEC. 4, T6N, R11W	846944.0480	2250409.8570	
N 1/4 COR. SEC. 4, T6N, R11W	849604.5125	2247801.3097	
CENTER SEC. 4, T6N, R11W	846931.5382	2247776.5843	

CENTERLINE CONTROL			
P.I. 340+31.72	CL	849618.5109	2246475.2689
P.I. 383+51.91	CL	849602.8680	2250795.4330
P.I. 354+74.98	CL	849613.2850	2247918.5238
=P.I. 50+00.00	CL		
P.O.T. 54+42.65	CL	850055.9342	2247917.6988
P.I. 354+76.66	CL	849613.2789	2247920.2034
=P.I. 60+00.00	CL		
P.O.T. 62+88.03	CL	849325.3238	2247913.6383

STATE OF ILLINOIS)
COUNTY OF) SS

I, RICHARD L. LEACH, AN ILLINOIS PROFESSIONAL LAND SURVEYOR, STATE THAT I HAVE SURVEYED THE PLAT OF HIGHWAY SHOWN HEREON AND THAT THIS PROFESSIONAL SERVICE CONFORMS TO THE CURRENT ILLINOIS MINIMUM STANDARDS FOR A BOUNDARY SURVEY FOR THE PROPOSED PARCEL(S) TO BE ACQUIRED BY THE STATE OF ILLINOIS, DEPARTMENT OF TRANSPORTATION, SHOWN HEREON.

DATED 7-30-2010
Richard L. Leach
RICHARD L. LEACH, PLS NO. 35-003234
LICENSE EXPIRATION DATE: 11/30/2010



NOTE: A
PROPOSED CENTERLINE OF CONSTRUCTION = EXISTING CENTERLINE OF RIGHT-OF-WAY AND PAVEMENT

* SEE TOTAL HOLDING AREA SOURCE TABLE ON SHEET 2

PARCEL NO.	OWNER	TOTAL HOLDING ACRES	FEE SIMPLE ACQUISITION						REMAINDER ACRES	EASEMENTS		PERMANENT TAX NUMBER	PROPERTY ACQUIRED BY
			GROSS		PREVIOUSLY DEDICATED AND/OR USED		NET			ACRES	EASEMENT PURPOSE		
			ACRES	SQ. FT.	ACRES	SQ. FT.	ACRES	SQ. FT.					
8021112	ROBERT D. BATES AND MARIETTA M. BATES, AS TRUSTEES OF THE BATES FAMILY TRUST *4-00 QUIT CLAIM DEED, BK. 785, PG. 214, TITLE REPORT NO. JE-1120, JE-998	9.2118	0.2601	11,332	0.1629	7,096	0.0972	4,236	8.9517	N/A	N/A	42-01-074-004-00(P)	
8021113	EDWARD E. MORRIS AND LYNE A. BROWN AS JOINT TENANTS, WARRANTY DEED, DOC. NO. 200800113546 TITLE REPORT NO. JE-1000	6.7986	0.5094	22,188	0.0395	1,720	0.4699	20,468	6.2892	N/A	N/A	42-01-074-016-00	
8021115	CHRISTOPHER L. McDONALD AND DANA L. McDONALD, AS JOINT TENANTS, WARRANTY DEED, BK. 1200, PG. 91-93 TITLE REPORT NO. JE-1001	3.2192	0.2721	11,853	N/A	N/A	0.2721	11,853	2.9471	N/A	N/A	42-01-074-016-50	

POEPPING, STONE, BACH AND ASSOCIATES
100 SOUTH 54TH ST. P.O. BOX 709
QUINCY, IL 62306 PHONE NO. 217-223-4605
IL DESIGN FIRM NO. 184-000493

ILLINOIS DEPARTMENT OF TRANSPORTATION
PLAT OF HIGHWAYS
FAS ROUTE 752 (IL 3)
SECTION 101-2RS-1
JERSEY COUNTY
JOB NO. R-98-021-00
STATION 353+64.16 TO STATION 361+02.03
SCALE: 1" = 30'
SHEET 49 OF 69

ILLINOIS DEPARTMENT OF TRANSPORTATION
DIVISION OF HIGHWAYS/REGION 5/DISTRICT 8
1102 EASTPORT PLAZA DRIVE
COLLINGSVILLE, ILLINOIS 62234-6198

F.A.S. RTE.	SECTION	COUNTY	TOTAL SHEETS	SHEET NO.
752	101-2RS-1	JERSEY	438	167

COMPLETION DATE OF FIELD WORK PERFORMED
LAND SURVEY: DEC. 2008 ROW STAKING: APRIL 2010
CONTRACT NO. 76789
FED. ROAD DIST. NO. ILLINOIS FED. AID PROJECT