

PART OF THE S.E. 1/4 OF SECTION 32, T7N, R11W, OF THE 3RD PM, JERSEY COUNTY, ILLINOIS

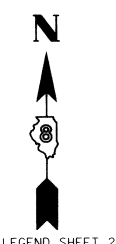

SPACE RESERVED FOR RECORDING OFFICER

FOUND STONE W/SPIKE
EAST 1/4 CORNER
SECTION 32-7-11
BOOK 1537, PAGE 39

SEE BASIS OF COORDINATES AND BEARINGS STATEMENT ON SHEET 2

COORDINATE TABLE			
STATION	OFFSET	NORTH	EAST
371+14.54	8.07' RT	849599.2770	2249558.0377
354+74.48	9.12' RT	849604.1648	2247917.9871
354+75.15	200.17' LT	849813.4506	2247919.4190
355+05.89	200.07' LT	849813.2403	2247950.1577
355+41.46	70.92' LT	849683.9647	2247985.2524
370+68.53	71.90' LT	849679.4136	2249512.3206
371+06.39	68.65' LT	849676.0306	2249550.1654

SECTION CORNERS			
E 1/4 COR. SEC 32, T7N, R11W		852251.6105	2249593.8358
S.E. COR. SEC 32, T7N, R11W		849599.2428	2249569.4967
CENTER SEC. 32, T7N, R11W		852262.2050	2246938.8931
S 1/4 COR. SEC 32, T7N, R11W		849607.1160	2246927.7751
N 1/4 COR. SEC 4, T6N, R11W		849604.5125	2247801.3097
CENTER SEC. 4, T6N, R11W		846931.5382	2247776.5843

CENTERLINE CONTROL			
P.I. 340+31.72	CL	849618.5109	2246475.2689
P.I. 383+51.91	CL	849602.8680	2250795.4330
P.I. 354+74.98	CL	849613.2850	2247918.5238
P.O.T. 54+42.65	CL	850055.9350	2247917.6988
P.O.T. 354+76.66	CL	849613.2789	2247920.2034
P.O.T. 62+88.03	CL	849325.3238	2247913.6383

SE 1/4 SE 1/4 32-7-11

SEE SHEET 57 FOR TOTAL HOLDINGS

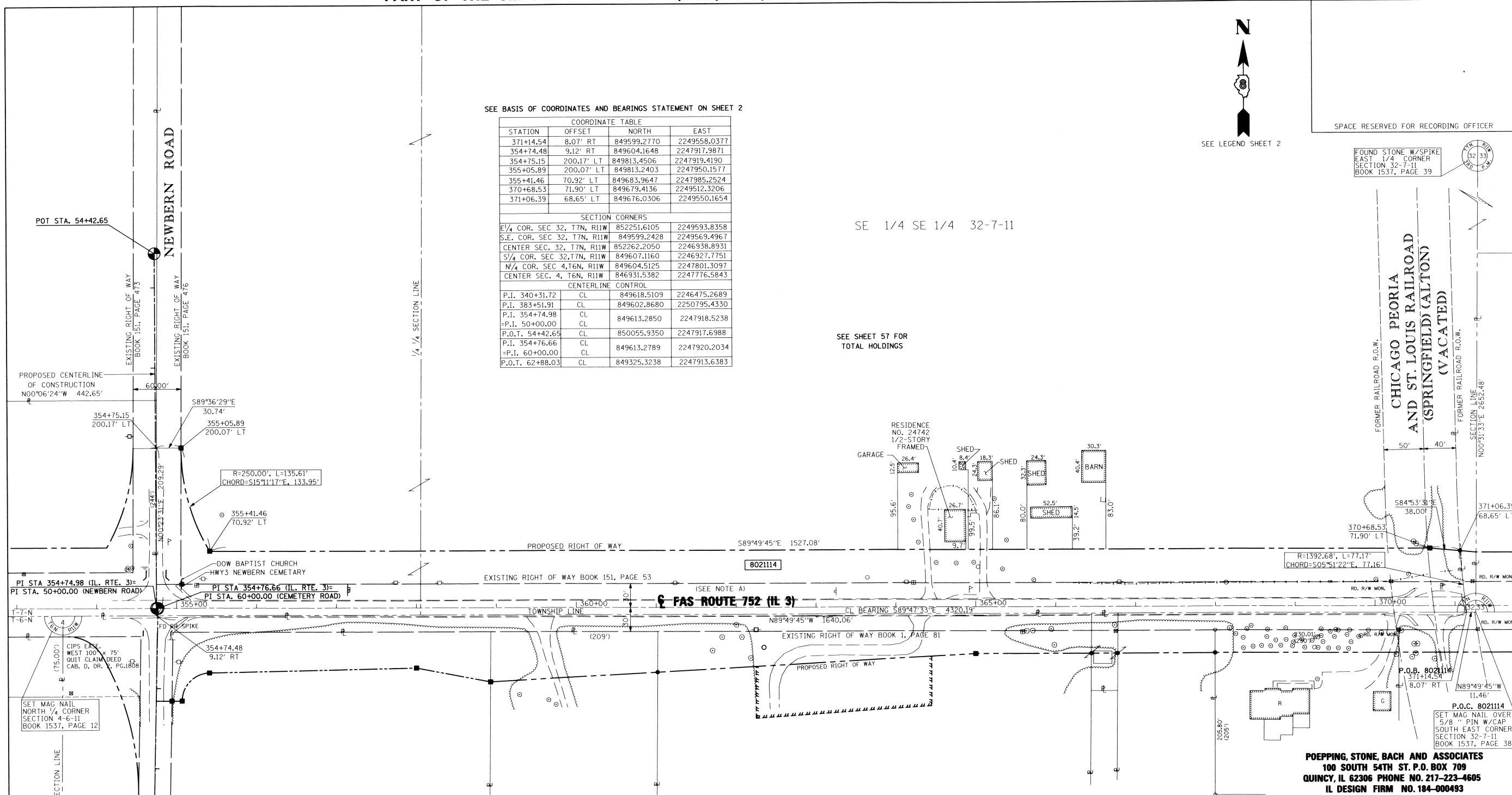

NOTE: A
PROPOSED CENTERLINE OF CONSTRUCTION =
EXISTING CENTERLINE OF RIGHT-OF-WAY
AND PAVEMENT

* SEE TOTAL HOLDING AREA
SOURCE TABLE ON SHEET 2

STATE OF ILLINOIS)
) SS
COUNTY OF)

I, RICHARD L. LEACH, AN ILLINOIS PROFESSIONAL LAND SURVEYOR,
STATE THAT I HAVE SURVEYED THE PLAT OF HIGHWAY SHOWN HEREON AND THAT THIS
PROFESSIONAL SERVICE CONFORMS TO THE CURRENT ILLINOIS MINIMUM STANDARDS FOR
A BOUNDARY SURVEY FOR THE PROPOSED PARCEL(S) TO BE ACQUIRED BY THE STATE OF
ILLINOIS, DEPARTMENT OF TRANSPORTATION, SHOWN HEREON.

DATED 7-30-2010
Richard L. Leach
RICHARD L. LEACH, PLS NO. 35-003234
LICENSE EXPIRATION DATE: 11/30/2010



POEPPING, STONE, BACH AND ASSOCIATES
100 SOUTH 54TH ST. P.O. BOX 709
QUINCY, IL 62306 PHONE NO. 217-223-4605
IL DESIGN FIRM NO. 184-000493

ILLINOIS DEPARTMENT OF TRANSPORTATION
PLAT OF HIGHWAYS
FAS ROUTE 752 (IL 3)
SECTION 101-2RS-1
JERSEY COUNTY
JOB NO. R-98-021-00
STATION 354+75.15 TO STATION 371+14.54
SCALE: 1" = 60'
SHEET 50 OF 69

ILLINOIS DEPARTMENT OF TRANSPORTATION
DIVISION OF HIGHWAYS/REGION 5/DISTRICT 8
1102 EASTPORT PLAZA DRIVE
COLLINSVILLE, ILLINOIS 62234-6198

F.A.S. RTE.	SECTION	COUNTY	TOTAL SHEETS	SHEET NO.
752	101-2RS-1	JERSEY	438	168

COMPLETION DATE OF FIELD WORK PERFORMED
LAND SURVEY: DEC. 2008 ROW STAKING: APRIL 2010 CONTRACT NO. 76789
FED. ROAD DIST. NO. ILLINOIS FED. AID PROJECT

PARCEL NO.	OWNER	TOTAL HOLDING ACRES	FEE SIMPLE ACQUISITION				REMAINDER ACRES	EASEMENTS		PERMANENT TAX NUMBER	PROPERTY ACQUIRED BY		
			PREVIOUSLY DEDICATED AND/OR USED		NET ACRES	PE - PERMANENT		TE - TEMPORARY					
			ACRES	SQ. FT.					ACRES			SQ. FT.	EASEMENT PURPOSE
8021114	RODNEY CROFORD AS TRUSTEE UNDER TRUST AGREEMENT DATED JUNE 22, 1976 AND KNOWN AS THE CROFORD LAND TRUST DEED OF TRUST CABINET D DRAWER 5 PAGE 477 TITLE REPORT NO. JE-1132	49.1462	3.1277	136,243	1.5713	68,448	1.5564	67,795	46.0185	N/A	N/A	42-05-032-012-00	