

PART OF THE N.E. 1/4 OF SECTION 4, T6N, R11W, OF THE 3RD PM, JERSEY COUNTY, ILLINOIS

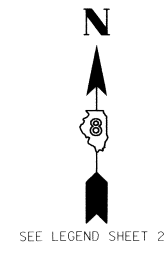

SPACE RESERVED FOR RECORDING OFFICER

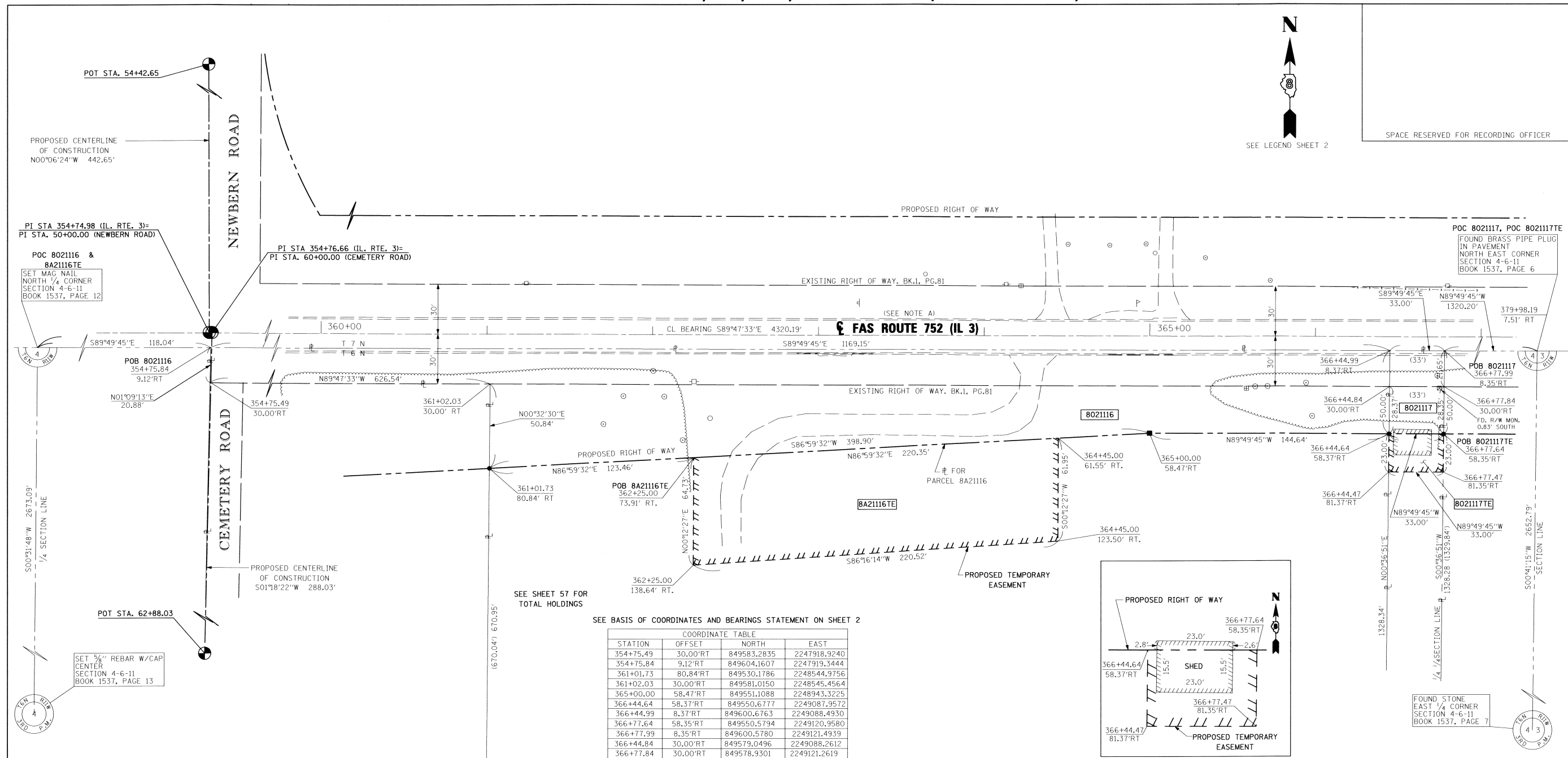

SEE BASIS OF COORDINATES AND BEARINGS STATEMENT ON SHEET 2

STATION	OFFSET	NORTH	EAST
354+75.49	30.00'RT	849583.2835	2247918.9240
354+75.84	9.12'RT	849604.1607	2247919.3444
361+01.73	80.84'RT	849530.1786	2248544.9756
361+02.03	30.00'RT	849581.0150	2248545.4564
365+00.00	58.47'RT	849551.1088	2248943.3225
366+44.64	58.37'RT	849550.6777	2249087.9572
366+44.99	8.37'RT	849600.6763	2249088.4930
366+77.64	58.35'RT	849550.5794	2249120.9580
366+77.99	8.35'RT	849600.5780	2249121.4939
366+44.84	30.00'RT	849579.0496	2249088.2612
366+77.84	30.00'RT	849578.9301	2249121.2619

SECTION CORNERS			
NE COR. SEC. 4, T6N, R11W	849596.6430	2250441.6880	
E 1/4 COR. SEC. 4, T6N, R11W	846944.0480	2250409.8570	
N 1/4 COR. SEC. 4, T6N, R11W	849604.5125	2247801.3097	
CENTER SEC. 4, T6N, R11W	846931.5382	2247776.5843	

CENTERLINE CONTROL			
P.I. 340+31.72	CL	849618.5109	2246475.2689
P.I. 383+51.91	CL	849602.8680	2250795.4330
P.I. 354+74.98	CL	849613.2850	2247918.5238
=P.I. 50+00.00	CL	849613.2850	2247918.5238
P.O.T. 54+42.65	CL	850055.9342	2247917.6988
P.I. 354+76.66	CL	849613.2789	2247920.2034
=P.I. 60+00.00	CL	849613.2789	2247920.2034
P.O.T. 62+88.03	CL	849325.3238	2247913.6383

BUILDING DETAIL  
PARCEL NO. 8021117

STATE OF ILLINOIS )  
                                  ) SS  
COUNTY OF                )

I, RICHARD L. LEACH, AN ILLINOIS PROFESSIONAL LAND SURVEYOR, STATE THAT I HAVE SURVEYED THE PLAT OF HIGHWAY SHOWN HEREON AND THAT THIS PROFESSIONAL SERVICE CONFORMS TO THE CURRENT ILLINOIS MINIMUM STANDARDS FOR A BOUNDARY SURVEY FOR THE PROPOSED PARCEL(S) TO BE ACQUIRED BY THE STATE OF ILLINOIS, DEPARTMENT OF TRANSPORTATION, SHOWN HEREON.

DATED 7-30-2010  
*Richard L. Leach*  
RICHARD L. LEACH, PLS NO. 35-003234  
LICENSE EXPIRATION DATE: 11/30/2010



NOTE: A  
PROPOSED CENTERLINE OF CONSTRUCTION =  
EXISTING CENTERLINE OF RIGHT-OF-WAY  
AND PAVEMENT

\* SEE TOTAL HOLDING AREA  
SOURCE TABLE ON SHEET 2

PARCEL NO.	OWNER	TOTAL HOLDING ACRES	FEE SIMPLE ACQUISITION				REMAINDER ACRES	EASEMENTS		PERMANENT TAX NUMBER	PROPERTY ACQUIRED BY		
			GROSS ACRES	SO. FT.	PREVIOUSLY DEDICATED AND/OR USED ACRES	NET ACRES		SO. FT.	PE = PERMANENT ACRES			TE = TEMPORARY SO. FT.	
8021116	DAVID J. SCHWANINGER AND JANET SCHWANINGER, HUSBAND AND WIFE, AS JOINT TENANTS, WARRANTY DEED BK.293, PG.333 TITLE REPORT NO. JE-999	22.3392	1.0273	44,748	0.5705	24,850	0.4568	19,898	21.3119	N/A	N/A	42-01-004-005-00(p1)	
8021117	THE ESTATE OF IRMA M. CROXFORD, DECEASED WARRANTY DEED, BK.166, PG.52 TITLE REPORT NO. JE-990	1.0063	0.0379	1,650	0.0164	714	0.0215	936	0.9684	TE=0.0174	TE=759	42-01-004-006-00(p1)	
8A21116	DAVID J. SCHWANINGER AND JANET SCHWANINGER, HUSBAND AND WIFE, AS JOINT TENANTS, WARRANTY DEED BK.293, PG.333 TITLE REPORT NO. JE-999	21.3119	N/A	N/A	N/A	N/A	N/A	N/A	21.3119	TE=0.3199	T=13,934	42-01-004-005-00(p1)	

COMPLETION DATE OF FIELD WORK PERFORMED  
LAND SURVEY: DEC. 2008      ROW STAKING: APRIL 2010

POEPPING, STONE, BACH AND ASSOCIATES  
100 SOUTH 54TH ST. P.O. BOX 709  
QUINCY, IL 62306 PHONE NO. 217-223-4605  
IL DESIGN FIRM NO. 184-000493

ILLINOIS DEPARTMENT OF TRANSPORTATION  
PLAT OF HIGHWAYS  
FAS ROUTE 752 (IL 3)  
SECTION 101-2RS-1  
JERSEY COUNTY  
JOB NO. R-98-021-00  
STATION 354+75.49 TO STATION 366+77.99  
SCALE: 1" = 30'  
SHEET 51 OF 69

F.A.S. RTE.	SECTION	COUNTY	TOTAL SHEETS	SHEET NO.
752	101-2RS-1	JERSEY	438	169

CONTRACT NO. 76789  
FED. ROAD DIST. NO. - [ ] ILLINOIS FED. AID PROJECT