

PART OF THE N.W. 1/4 OF SECTION 3, T6N, R11W, OF THE 3RD PM, JERSEY COUNTY, ILLINOIS

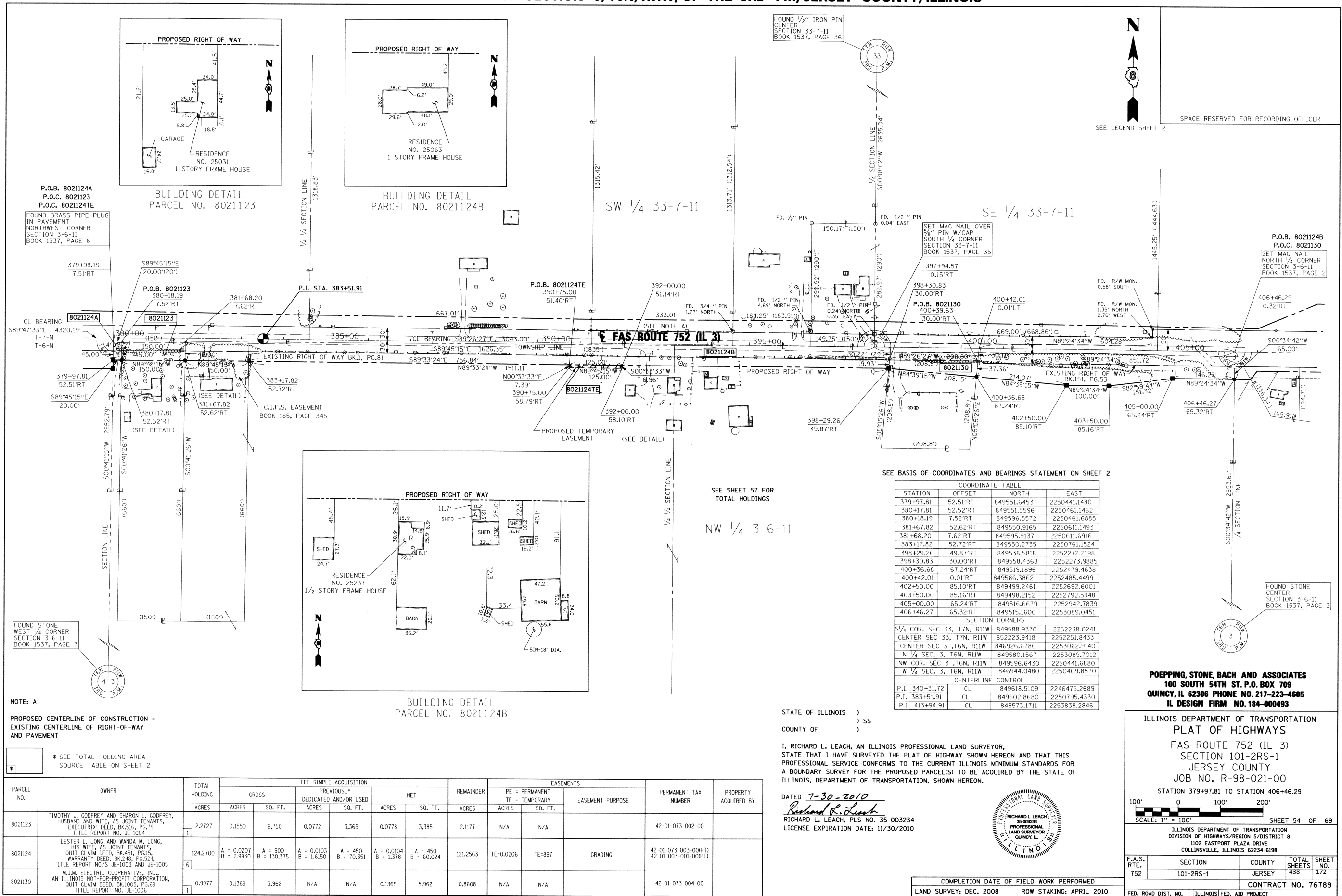

P.O.B. 8021124A
P.O.C. 8021123
P.O.C. 8021124TE
FOUND BRASS PIPE PLUG IN PAVEMENT NORTHWEST CORNER SECTION 3-6-11 BOOK 1537, PAGE 6

BUILDING DETAIL
PARCEL NO. 8021123

BUILDING DETAIL
PARCEL NO. 8021124B

SW 1/4 33-7-11

SE 1/4 33-7-11

P.O.B. 8021124B
P.O.C. 8021130
SET MAG NAIL NORTH 1/4 CORNER SECTION 3-6-11 BOOK 1537, PAGE 2

FOUND STONE WEST 1/4 CORNER SECTION 3-6-11 BOOK 1537, PAGE 7

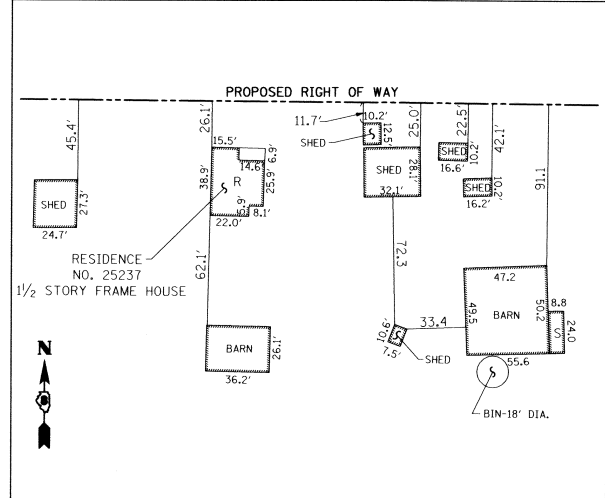

BUILDING DETAIL
PARCEL NO. 8021124B

SEE SHEET 57 FOR
TOTAL HOLDINGS
NW 1/4 3-6-11

SEE BASIS OF COORDINATES AND BEARINGS STATEMENT ON SHEET 2

COORDINATE TABLE			
STATION	OFFSET	NORTH	EAST
379+97.81	52.51'RT	849551.6453	2250441.1480
380+17.81	52.52'RT	849551.5596	2250461.1462
380+18.19	7.52'RT	849596.5572	2250461.6885
381+67.82	52.62'RT	849550.9165	2250611.1493
381+68.20	7.62'RT	849595.9137	2250611.6916
383+17.82	52.72'RT	849550.2735	2250761.1524
398+29.26	49.87'RT	849538.5818	2252272.2198
398+30.83	30.00'RT	849558.4368	2252273.9885
400+36.68	67.24'RT	849519.1896	2252479.4638
400+42.01	0.01'RT	849586.3862	2252485.4499
402+50.00	85.10'RT	849499.2461	2252692.6001
403+50.00	85.16'RT	849498.2152	2252792.5948
405+00.00	65.24'RT	849516.6679	2252942.7839
406+46.27	65.32'RT	849515.1600	2253089.0451

SECTION CORNERS			
S 1/4 COR. SEC 33, T7N, R11W	849588.9370	2252238.0241	
CENTER SEC 33, T7N, R11W	852223.9418	2252251.8433	
CENTER SEC 3, T6N, R11W	846926.6780	2253062.9140	
N 1/4 SEC. 3, T6N, R11W	849580.1567	2253089.7012	
NW COR. SEC 3, T6N, R11W	849596.6430	2250441.6880	
W 1/4 SEC. 3, T6N, R11W	846944.0480	2250409.8570	

CENTERLINE CONTROL			
P.I. 340+31.72	CL	849618.5109	2246475.2689
P.I. 383+51.91	CL	849602.8680	2250795.4330
P.I. 413+94.91	CL	849573.1711	2253838.2846

NOTE: A

PROPOSED CENTERLINE OF CONSTRUCTION =
EXISTING CENTERLINE OF RIGHT-OF-WAY
AND PAVEMENT

* SEE TOTAL HOLDING AREA
SOURCE TABLE ON SHEET 2

PARCEL NO.	OWNER	TOTAL HOLDING ACRES	FEE SIMPLE ACQUISITION						REMAINDER ACRES	EASEMENTS		PERMANENT TAX NUMBER	PROPERTY ACQUIRED BY
			ACRES	SO. FT.	PREVIOUSLY DEDICATED AND/OR USED ACRES	SO. FT.	NET ACRES	SO. FT.		PE = PERMANENT ACRES	TE = TEMPORARY SO. FT.		
8021123	TIMOTHY J. GODFREY AND SHARON L. GODFREY, HUSBAND AND WIFE, AS JOINT TENANTS, EXECUTRIX DEED, BK.516, PG.79 TITLE REPORT NO. JE-1004	2.2727	0.1550	6,750	0.0772	3,365	0.0778	3,385	2.1177	N/A	N/A	42-01-073-002-00	
8021124	LESTER L. LONG AND WANDA M. LONG, HIS WIFE, AS JOINT TENANTS, QUIT CLAIM DEED, BK.451, PG.15, WARRANTY DEED, BK.248, PG.524, TITLE REPORT NO.'S JE-1003 AND JE-1005	124.2700	A = 0.0207 B = 2.9950	A = 900 B = 130,375	A = 0.0103 B = 1.6150	A = 450 B = 70,351	A = 0.0104 B = 1.378	A = 450 B = 60,024	121.2563	TE=0.0206	TE=897	42-01-073-003-00PT1 42-01-003-001-00PT1	
8021130	M.J.M. ELECTRIC COOPERATIVE, INC., AN ILLINOIS NOT-FOR-PROFIT CORPORATION, QUIT CLAIM DEED, BK.1005, PG.69 TITLE REPORT NO. JE-1006	0.9977	0.1369	5,962	N/A	N/A	0.1369	5,962	0.8608	N/A	N/A	42-01-073-004-00	

STATE OF ILLINOIS)
COUNTY OF) SS

I, RICHARD L. LEACH, AN ILLINOIS PROFESSIONAL LAND SURVEYOR, STATE THAT I HAVE SURVEYED THE PLAT OF HIGHWAY SHOWN HEREON AND THAT THIS PROFESSIONAL SERVICE CONFORMS TO THE CURRENT ILLINOIS MINIMUM STANDARDS FOR A BOUNDARY SURVEY FOR THE PROPOSED PARCEL(S) TO BE ACQUIRED BY THE STATE OF ILLINOIS, DEPARTMENT OF TRANSPORTATION, SHOWN HEREON.

DATED 7-30-2010
Richard L. Leach
RICHARD L. LEACH, PLS NO. 35-003234
LICENSE EXPIRATION DATE: 11/30/2010



POEPPING, STONE, BACH AND ASSOCIATES
100 SOUTH 54TH ST. P.O. BOX 709
QUINCY, IL 62306 PHONE NO. 217-223-4605
IL DESIGN FIRM NO. 184-000493

ILLINOIS DEPARTMENT OF TRANSPORTATION
PLAT OF HIGHWAYS
FAS ROUTE 752 (IL 3)
SECTION 101-2RS-1
JERSEY COUNTY
JOB NO. R-98-021-00
STATION 379+97.81 TO STATION 406+46.29
SCALE: 1" = 100'
SHEET 54 OF 69

F.A.S. RTE.	SECTION	COUNTY	TOTAL SHEETS	SHEET NO.
752	101-2RS-1	JERSEY	438	172

COMPLETION DATE OF FIELD WORK PERFORMED
LAND SURVEY: DEC. 2008 ROW STAKING: APRIL 2010

CONTRACT NO. 76789
FED. ROAD DIST. NO. ILLINOIS FED. AID PROJECT