

SEE LEGEND SHEET 2

SPACE RESERVED FOR RECORDING OFFICER

33

FOUND 1/2" IRON PIN CENTER SECTION 33-7-11 BOOK 1537, PAGE 36

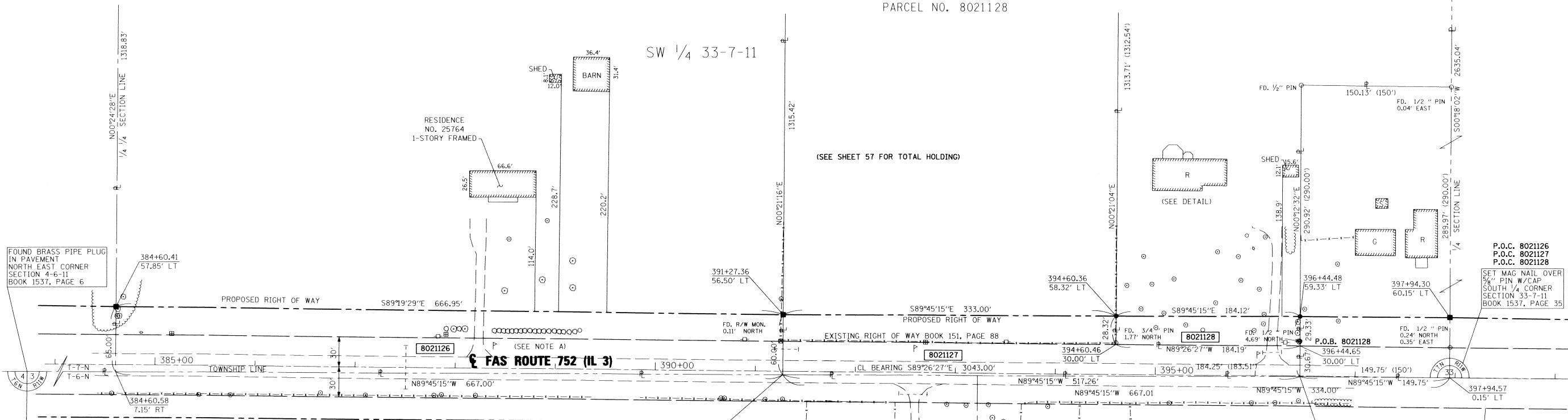

SEE BASIS OF COORDINATES AND BEARINGS STATEMENT ON SHEET 2

COORDINATE TABLE			
STATION	OFFSET	NORTH	EAST
384+60.41	57.85' LT	849659.6583	2250904.4898
384+60.58	7.15' RT	849594.6596	2250904.0272
391+27.36	56.50' LT	849651.7972	2251571.3965
391+27.58	3.50' RT	849591.7983	2251571.0254
394+60.36	58.32' LT	849650.3687	2251904.3956
394+60.46	30.00' LT	849622.0484	2251904.2221
396+44.48	59.33' LT	849649.5789	2252088.5150
396+44.65	30.00' LT	849620.2509	2252088.3995
396+44.83	0.67' RT	849589.5794	2252088.2787
SECTION CORNERS			
CENTER SEC. 33, T7N, R11W		852223.9418	2252251.8433
S/4 COR. SEC 33, T7N, R11W		849588.9370	2252238.0241
NE COR. SEC 4, T6N, R11W		849596.6430	2250441.6880
E 1/4 SEC. 4, T6N, R11W		846944.0480	2250409.8570
CENTERLINE CONTROL			
P.I. 383+51.91	CL	849602.8680	2250795.4330
P.I. 413+94.91	CL	849573.1711	2253838.2846

NOTE: A
PROPOSED CENTERLINE OF CONSTRUCTION =
EXISTING CENTERLINE OF RIGHT-OF-WAY
AND PAVEMENT

* SEE TOTAL HOLDING AREA
SOURCE TABLE ON SHEET 2

STATE OF ILLINOIS)
) SS
COUNTY OF)

I, RICHARD L. LEACH, AN ILLINOIS PROFESSIONAL LAND SURVEYOR,
STATE THAT I HAVE SURVEYED THE PLAT OF HIGHWAY SHOWN HEREON AND THAT THIS
PROFESSIONAL SERVICE CONFORMS TO THE CURRENT ILLINOIS MINIMUM STANDARDS FOR
A BOUNDARY SURVEY FOR THE PROPOSED PARCEL(S) TO BE ACQUIRED BY THE STATE OF
ILLINOIS, DEPARTMENT OF TRANSPORTATION, SHOWN HEREON.

Dated 7-30-2010
Richard L. Leach
RICHARD L. LEACH, PLS NO. 35-003234
LICENSE EXPIRATION DATE: 11/30/2010



POEPPING, STONE, BACH AND ASSOCIATES
100 SOUTH 54TH ST. P.O. BOX 709
QUINCY, IL 62306 PHONE NO. 217-223-4605
IL DESIGN FIRM NO. 184-00493

ILLINOIS DEPARTMENT OF TRANSPORTATION
PLAT OF HIGHWAYS
FAS ROUTE 752 (IL 3)
SECTION 101-2RS-1
JERSEY COUNTY
JOB NO. R-98-021-00
STATION 384+60.41 TO STATION 396+44.48
SCALE: 1" = 50'
SHEET 55 OF 69

ILLINOIS DEPARTMENT OF TRANSPORTATION
DIVISION OF HIGHWAYS/REGION 5/DISTRICT 8
1102 EASTPORT PLAZA DRIVE
COLLINSVILLE, ILLINOIS 62234-6198

F.A.S. RTE.	SECTION	COUNTY	TOTAL SHEETS	SHEET NO.
752	101-2RS-1	JERSEY	438	173

CONTRACT NO. 76789

PARCEL NO.	OWNER	TOTAL HOLDING ACRES	FEE SIMPLE ACQUISITION				REMAINDER ACRES	EASEMENTS		PERMANENT TAX NUMBER	PROPERTY ACQUIRED BY		
			GROSS ACRES	PREVIOUSLY DEDICATED AND/OR USED ACRES	NET ACRES	SO. FT.		PE = PERMANENT ACRES	TE = TEMPORARY SO. FT.			EASEMENT PURPOSE	
8021126	DOUGLAS HARLAN TRUSTEE'S DEED, BK. NO. 200300088899 TITLE REPORT NO. JE-1122	20.1496	0.9570	41,686	0.5409	23,561	0.4161	18,125	19.1926	N/A	N/A	42-05-033-013-00	
8021127	HELEN BLACKWELL QUIT CLAIM DEED, BK. 407, PG. 168 TITLE REPORT NO. JE-1123	30.3876	0.5905	25,724	0.3809	16,596	0.2096	9,128	29.7971	N/A	N/A	42-05-033-012-00(P1)	
8021128	CARLOS S. WILLIAMS AND BEVERLY H. WILLIAMS, IN JOINT TENANCY WARRANTY DEED, BK. 367, PG. 296 TITLE REPORT NO. JE-1126	8.9176	0.1219	5,308	N/A	N/A	0.1219	5,308	8.7957	N/A	N/A	42-05-283-008-00	

COMPLETION DATE OF FIELD WORK PERFORMED
LAND SURVEY: DEC. 2008 ROW STAKING: APRIL 2010