

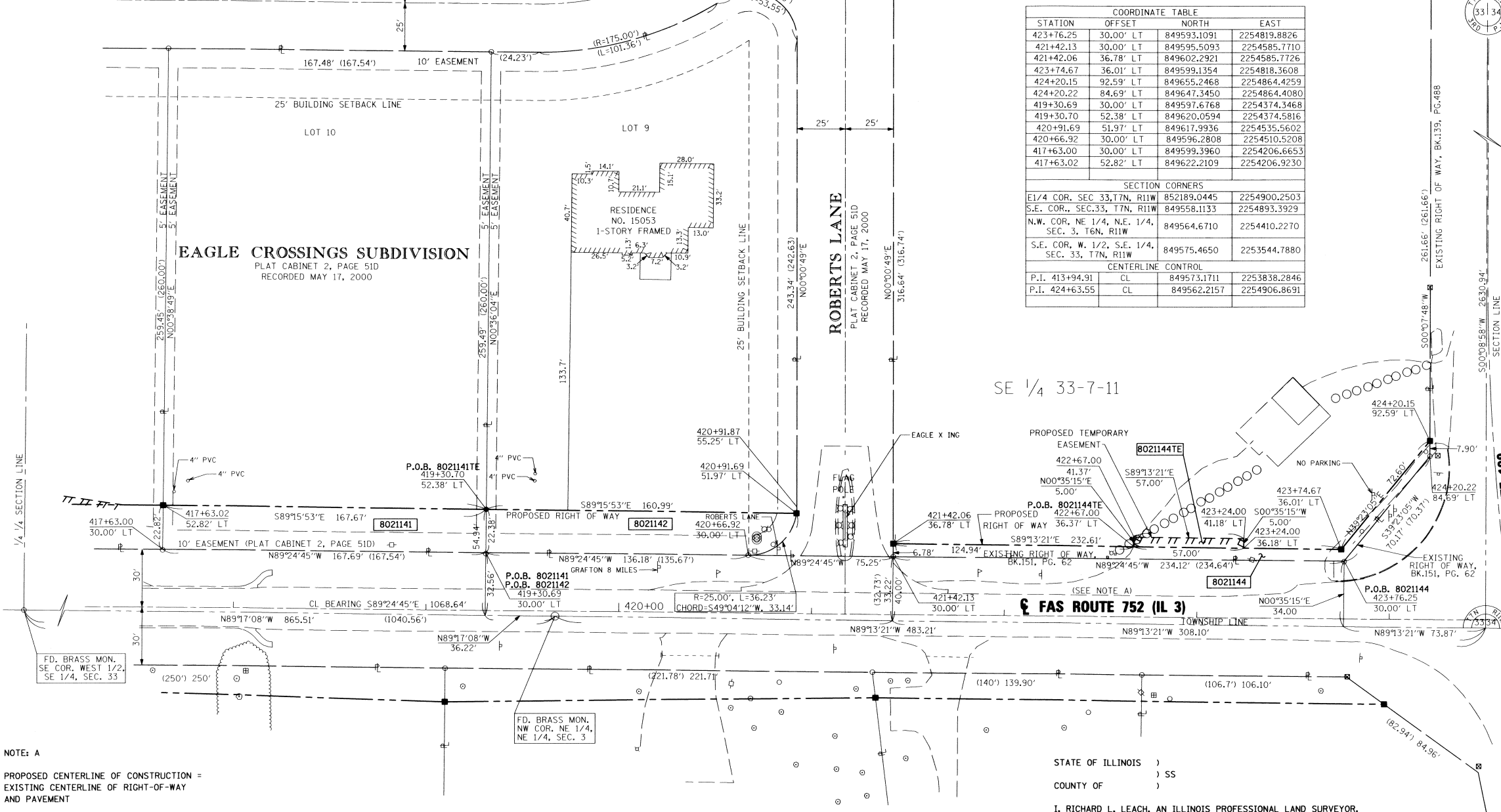

SPACE RESERVED FOR RECORDING OFFICER

WALNUT CREEK DRIVE



SEE BASIS OF COORDINATES AND BEARINGS STATEMENT ON SHEET 2

COORDINATE TABLE			
STATION	OFFSET	NORTH	EAST
423+76.25	30.00' LT	849593.1091	2254819.8826
421+42.13	30.00' LT	849595.5093	2254585.7710
421+42.06	36.78' LT	849602.2921	2254585.7726
423+74.67	36.01' LT	849599.1354	2254818.3608
424+20.15	92.59' LT	849655.2468	2254864.4259
424+20.22	84.69' LT	849647.3450	2254864.4080
419+30.69	30.00' LT	849597.6768	2254374.3468
419+30.70	52.38' LT	849620.0594	2254374.5816
420+91.69	51.97' LT	849617.9936	2254535.5602
420+66.92	30.00' LT	849596.2808	2254510.5208
417+63.00	30.00' LT	849599.3960	2254206.6653
417+63.02	52.82' LT	849622.2109	2254206.9230

SECTION CORNERS			
E1/4 COR. SEC. 33, T7N, R11W	852189.0445	2254900.2503	
S.E. COR. SEC. 33, T7N, R11W	849558.1133	2254893.3929	
N.W. COR. NE 1/4, NE 1/4, SEC. 3, T6N, R11W	849564.6710	2254410.2270	
S.E. COR. W 1/2, S.E. 1/4, SEC. 33, T7N, R11W	849575.4650	2253544.7880	

CENTERLINE CONTROL			
P.I. 413+94.91	CL	849573.1711	2253838.2846
P.I. 424+63.55	CL	849562.2157	2254906.8691

FOUND MAG NAIL & WASHER  
EAST 1/4 CORNER  
SECTION 33-7-11  
BOOK 1537, PAGE 33

P.O.C. 8021141, 8021141TE, 8021142, 8021144, 8021144TE  
SET MAG NAIL & WASHER  
SOUTH EAST CORNER  
SECTION 33-7-11  
BOOK 1537, PAGE 37

POEPPING, STONE, BACH AND ASSOCIATES  
100 SOUTH 54TH ST. P.O. BOX 709  
QUINCY, IL 62306 PHONE NO. 217-223-4605  
IL DESIGN FIRM NO. 184-000493

ILLINOIS DEPARTMENT OF TRANSPORTATION  
PLAT OF HIGHWAYS  
FAS ROUTE 752 (IL 3)  
SECTION 101-2RS-1  
JERSEY COUNTY  
JOB NO. R-98-021-00  
STATION 417+63.03 TO STATION 424+20.15  
SCALE: 1" = 30'

F.A.S. RTE.	SECTION	COUNTY	TOTAL SHEETS	SHEET NO.
752	101-2RS-1	JERSEY	438	178

CONTRACT NO. 76789

NOTE: A

PROPOSED CENTERLINE OF CONSTRUCTION =  
EXISTING CENTERLINE OF RIGHT-OF-WAY  
AND PAVEMENT

\* SEE TOTAL HOLDING AREA  
SOURCE TABLE ON SHEET 2

PARCEL NO.	OWNER	TOTAL HOLDING ACRES	FEE SIMPLE ACQUISITION						REMAINDER ACRES	EASEMENTS			PERMANENT TAX NUMBER	PROPERTY ACQUIRED BY
			GROSS		PREVIOUSLY DEDICATED AND/OR USED		NET			PE = PERMANENT TE = TEMPORARY	EASEMENT PURPOSE			
			ACRES	SQ. FT.	ACRES	SQ. FT.	ACRES	SQ. FT.						
8021141	RALPH C. PASLAY AND MARSHA K. PASLAY, AS JOINT TENANTS, WARRANTY DEED, BK.1322, PG.132 TITLE REPORT NO. JE-1101	0.9982	0,0870	3,790	N/A	N/A	0.0870	3,790	0.9112	N/A	N/A	42-05-286-001-00		
8021142	CORY W. BREDEN AND SUSIE A. BREDEN, HUSBAND AND WIFE, AS TENANTS BY THE ENTIRETY WARRANTY DEED, BK. 1333, PG. 197-198 TITLE REPORT NO. JE-903	0.9925	0,0790	3,440	N/A	N/A	0.0790	3,440	0.9135	N/A	N/A	42-05-286-001-09		
8021144	J & S REAL ESTATE COMPANY, AN ILLINOIS CORPORATION ADMINISTRATOR'S DEED, BK. 783, PG. 199 TITLE REPORT NO. JE-752	1.9982	0,0424	1,849	N/A	N/A	0.0424	1,849	1.9558	TE=0.0065	TE=285	ENTRANCE CONSTRUCTION	42-05-283-001-60	

STATE OF ILLINOIS )  
COUNTY OF ) SS

I, RICHARD L. LEACH, AN ILLINOIS PROFESSIONAL LAND SURVEYOR, STATE THAT I HAVE SURVEYED THE PLAT OF HIGHWAY SHOWN HEREON AND THAT THIS PROFESSIONAL SERVICE CONFORMS TO THE CURRENT ILLINOIS MINIMUM STANDARDS FOR A BOUNDARY SURVEY FOR THE PROPOSED PARCEL(S) TO BE ACQUIRED BY THE STATE OF ILLINOIS, DEPARTMENT OF TRANSPORTATION, SHOWN HEREON.

DATED 7-30-2010  
*Richard L. Leach*  
RICHARD L. LEACH, PLS NO. 35-003234  
LICENSE EXPIRATION DATE: 11/30/2010



COMPLETION DATE OF FIELD WORK PERFORMED  
LAND SURVEY: DEC. 2008 ROW STAKING: APRIL 2010