

PART OF THE N.E. 1/4 OF SECTION 3, T6N, R11W, OF THE 3RD PM, JERSEY COUNTY, ILLINOIS

SEE BASIS OF COORDINATES AND BEARINGS STATEMENT ON SHEET 2

COORDINATE TABLE			
STATION	OFFSET	NORTH	EAST
416+60.55	1.96' RT	849568.4916	2254103.8963
416+60.19	30.00' RT	849540.4531	2254103.2463
416+60.04	41.96' RT	849528.5001	2254102.9691
415+50.00	49.00' RT	849522.5838	2253992.8531
414+50.00	49.00' RT	849523.6090	2253892.8584
414+11.90	53.30' RT	849519.6987	2253854.7250
414+14.22	35.00' RT	849537.9750	2253857.2331
415+35.39	35.00' RT	849536.7328	2253978.4014
415+35.39	30.00' RT	849541.7325	2253978.4526
419+10.19	30.00' RT	849537.8902	2254353.2330
419+10.20	47.51' RT	849520.3804	2254353.0646

SECTION CORNERS			
CENTER SEC. 3, T6N, R11W	846926.6780	2253062.9140	
N/4 COR. SEC. 3, T6N, R11W	849580.1567	2253089.7012	
E/4 COR. SEC. 3, T6N, R11W	852189.0445	2254900.2503	
S.E. COR., SEC. 3, T6N, R11W	849558.1133	2254893.3929	
N.W. COR. NE 1/4, N.E. 1/4, SEC. 3, T6N, R11W	849564.6710	2254410.2270	
S.E. COR. W. 1/2, S.E. 1/4, SEC. 3, T6N, R11W	849575.4650	2253544.7880	

CENTERLINE CONTROL			
P.I. 413+94.91	CL	849573.1711	2253838.2846
P.I. 424+63.55	CL	849562.2157	2254906.8691



SPACE RESERVED FOR RECORDING OFFICER

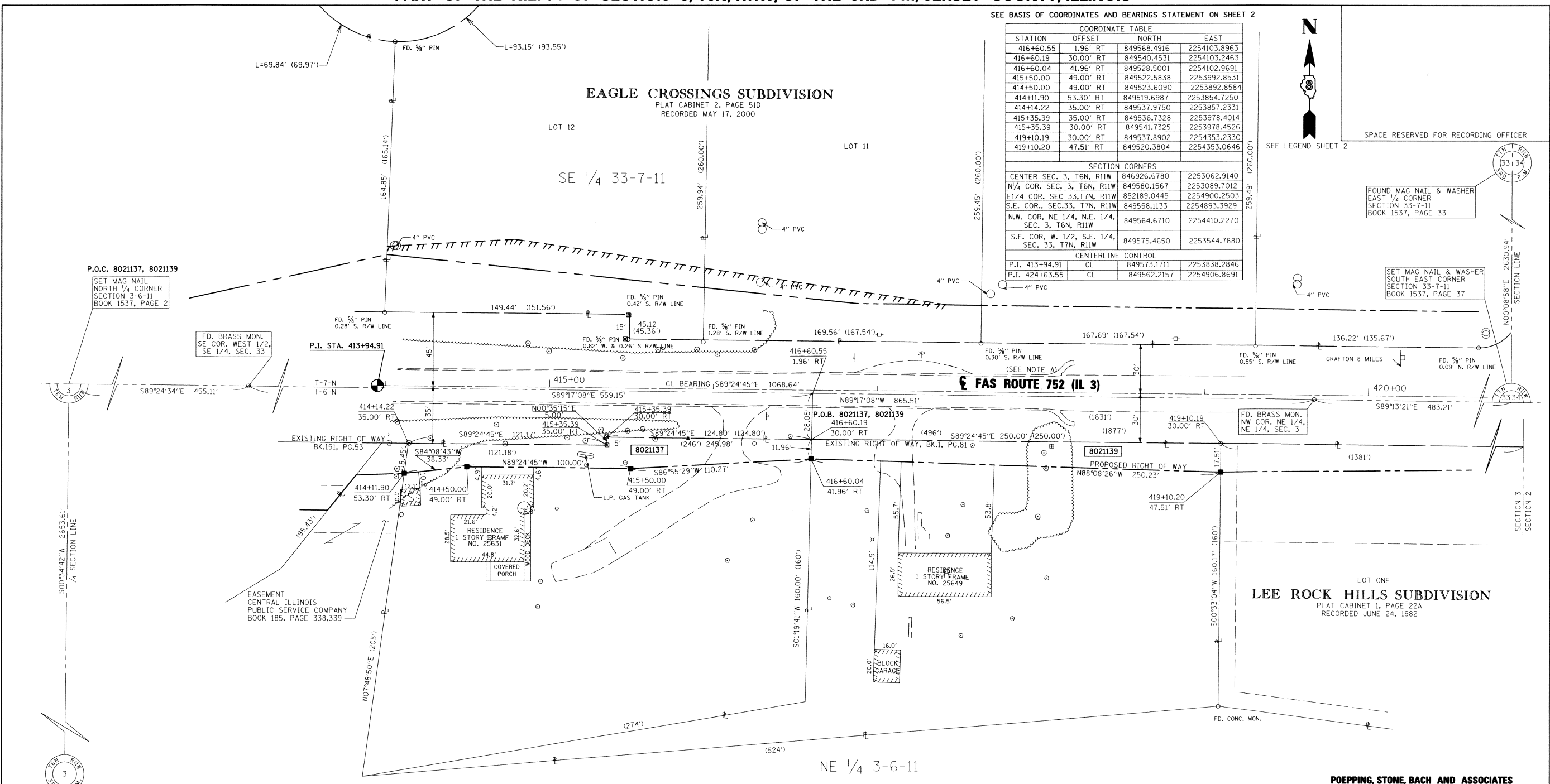

NOTE: A  
 FOUND STONE CENTER SECTION 3-6-11 BOOK 1537, PAGE 3

PROPOSED CENTERLINE OF CONSTRUCTION = EXISTING CENTERLINE OF RIGHT-OF-WAY AND PAVEMENT

\* SEE TOTAL HOLDING AREA SOURCE TABLE ON SHEET 2

PARCEL NO.	OWNER	TOTAL HOLDING ACRES	GROSS		PREVIOUSLY DEDICATED AND/OR USED		NET		REMAINDER ACRES	EASEMENTS		PERMANENT TAX NUMBER	PROPERTY ACQUIRED BY
			ACRES	SQ. FT.	ACRES	SQ. FT.	ACRES	SQ. FT.		PE = PERMANENT	TE = TEMPORARY		
8021137	DENNIS ARTHUR RILEY AND ROSE ELAINE RILEY IN JOINT TENANCY QUIT CLAIM DEED, BK. 428, PGS. 182-183 TITLE REPORT NO. JE-774	1.0670	0.0866	3,771	N/A	N/A	0.0866	3,771	0.9804	N/A	N/A	42-01-073-007-50	
8021139	MARY CORNELIUS LAUBSCHER AS TO A LIFE ESTATE, REMAINDER INTEREST IN LARRY S. LAUBSCHER AND MARY FRANCIS PFEIFFER, AS TENANTS IN COMMON QUIT CLAIM DEED, BK. 1129, PG. 1, TITLE REPORT NO. JE-773	1.0640	0.0846	3,685	N/A	N/A	0.0846	3,685	0.9794	N/A	N/A	42-01-073-007-00	

STATE OF ILLINOIS )  
 ) SS  
 COUNTY OF )

I, RICHARD L. LEACH, AN ILLINOIS PROFESSIONAL LAND SURVEYOR, STATE THAT I HAVE SURVEYED THE PLAT OF HIGHWAY SHOWN HEREON AND THAT THIS PROFESSIONAL SERVICE CONFORMS TO THE CURRENT ILLINOIS MINIMUM STANDARDS FOR A BOUNDARY SURVEY FOR THE PROPOSED PARCELS) TO BE ACQUIRED BY THE STATE OF ILLINOIS, DEPARTMENT OF TRANSPORTATION, SHOWN HEREON.

DATED 7-30-2010  
 Richard L. Leach  
 RICHARD L. LEACH, PLS NO. 35-003234  
 LICENSE EXPIRATION DATE: 11/30/2010



POEPPING, STONE, BACH AND ASSOCIATES  
 100 SOUTH 54TH ST. P.O. BOX 709  
 QUINCY, IL 62306 PHONE NO. 217-223-4605  
 IL DESIGN FIRM NO. 184-000493

ILLINOIS DEPARTMENT OF TRANSPORTATION  
 PLAT OF HIGHWAYS  
 FAS ROUTE 752 (IL 3)  
 SECTION 101-2RS-1  
 JERSEY COUNTY  
 JOB NO. R-98-021-00  
 STATION 414+11.90 TO STATION 419+10.20  
 SCALE: 1" = 30'  
 SHEET 61 OF 69

F.A.S. RTE.	SECTION	COUNTY	TOTAL SHEETS	SHEET NO.
752	101-2RS-1	JERSEY	438	179

CONTRACT NO. 76789  
 FED. ROAD DIST. NO. - ILLINOIS FED. AID PROJECT