

PART OF THE N.E. 1/4 OF SECTION 3, T6N, R11W, OF THE 3RD PM, JERSEY COUNTY, ILLINOIS

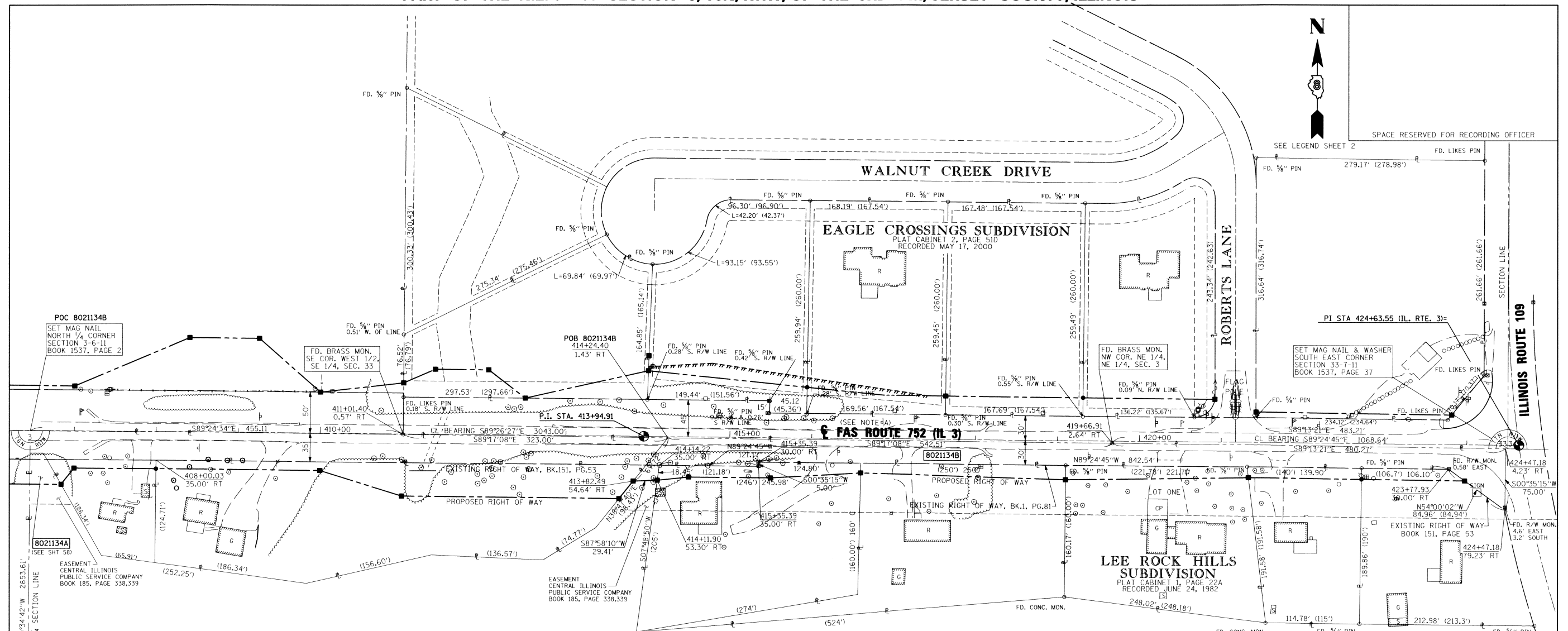

SPACE RESERVED FOR RECORDING OFFICER



SEE BASIS OF COORDINATES AND BEARINGS STATEMENT ON SHEET 2

COORDINATE TABLE			
STATION	OFFSET	NORTH	EAST
414+24.40	1.43' RT	849571.4368	2253867.7588
424+47.18	4.23' RT	849558.1532	2254890.4562
424+47.18	79.23' RT	849483.1567	2254889.6873
423+77.93	30.00' RT	849533.0950	2254820.9520
414+14.22	35.00' RT	849537.9750	2253857.2331
414+11.90	53.30' RT	849519.6987	2253854.7250
413+82.49	54.64' RT	849518.6565	2253825.3307
SECTION CORNERS			
CENTER SEC. 3, T6N, R11W		846926.6780	2253062.9140
N 1/4 COR. SEC. 3, T6N, R11W		849580.1567	2253089.7012
SE COR. SEC 33, T7N, R11W		849558.1133	2254893.3929
N.W. COR. NE 1/4, N.E. 1/4, SEC. 3, T6N, R11W		849564.6710	2254410.2270
S.E. COR. W. 1/2, S.E. 1/4, SEC. 33, T7N, R11W		849575.4650	2253544.7880
CENTERLINE CONTROL			
P.I. 383+51.91	CL	849602.8680	2250795.4330
P.I. 413+94.91	CL	849573.1711	2253838.2846
P.I. 424+63.55	CL	849562.2157	2254906.8691

SEE SHEET 64 FOR TOTAL HOLDINGS

N 1/2, NE 1/4 3-6-11

NOTE: A

PROPOSED CENTERLINE OF CONSTRUCTION = EXISTING CENTERLINE OF RIGHT-OF-WAY AND PAVEMENT

\* SEE TOTAL HOLDING AREA SOURCE TABLE ON SHEET 2

PARCEL NO.	OWNER	TOTAL HOLDING ACRES	FEE SIMPLE ACQUISITION				EASEMENTS				PERMANENT TAX NUMBER	PROPERTY ACQUIRED BY	
			ACRES	SO. FT.	PREVIOUSLY DEDICATED AND/OR USED ACRES	SO. FT.	NET ACRES	SO. FT.	REMAINDER ACRES	PE = PERMANENT TE = TEMPORARY ACRES			EASEMENT PURPOSE
8021134	WALTER J. GREGORY AND CAROL ANN GREGORY, HUSBAND AND WIFE, IN JOINT TENANCY WARRANTY DEED, BK. 402, PG. 290 TITLE REPORT NO. JE-770	51.8535	A=0.0236 B=0.7131	A=1.029 B=31.061	A=0.0032 B=0.7033	A=1.40 B=30.634	A=0.0204 B=0.0098	A=889 B=427	51.1168	N/A	N/A	42-01-003-002-00	

STATE OF ILLINOIS )  
COUNTY OF ) SS

I, RICHARD L. LEACH, AN ILLINOIS PROFESSIONAL LAND SURVEYOR, STATE THAT I HAVE SURVEYED THE PLAT OF HIGHWAY SHOWN HEREON AND THAT THIS PROFESSIONAL SERVICE CONFORMS TO THE CURRENT ILLINOIS MINIMUM STANDARDS FOR A BOUNDARY SURVEY FOR THE PROPOSED PARCEL(S) TO BE ACQUIRED BY THE STATE OF ILLINOIS, DEPARTMENT OF TRANSPORTATION, SHOWN HEREON.

Dated 7-30-2010  
*Richard L. Leach*  
RICHARD L. LEACH, PLS NO. 35-003234  
LICENSE EXPIRATION DATE: 11/30/2010



POEPPING, STONE, BACH AND ASSOCIATES  
100 SOUTH 54TH ST. P.O. BOX 709  
QUINCY, IL 62306 PHONE NO. 217-223-4605  
IL DESIGN FIRM NO. 184-000493

ILLINOIS DEPARTMENT OF TRANSPORTATION  
PLAT OF HIGHWAYS  
FAS ROUTE 752 (IL 3)  
SECTION 101-2RS-1  
JERSEY COUNTY  
JOB NO. R-98-021-00  
STATION 406+46.27 TO STATION 424+47.18  
SCALE: 1" = 60'

F.A.S. RTE.	SECTION	COUNTY	TOTAL SHEETS
752	101-2RS-1	JERSEY	438 181

CONTRACT NO. 76789  
FED. ROAD DIST. NO. - ILLINOIS FED. AID PROJECT

COMPLETION DATE OF FIELD WORK PERFORMED  
LAND SURVEY: DEC. 2008 ROW STAKING: APRIL 2010