

SECTION CORNER TIE SHEET

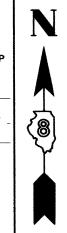
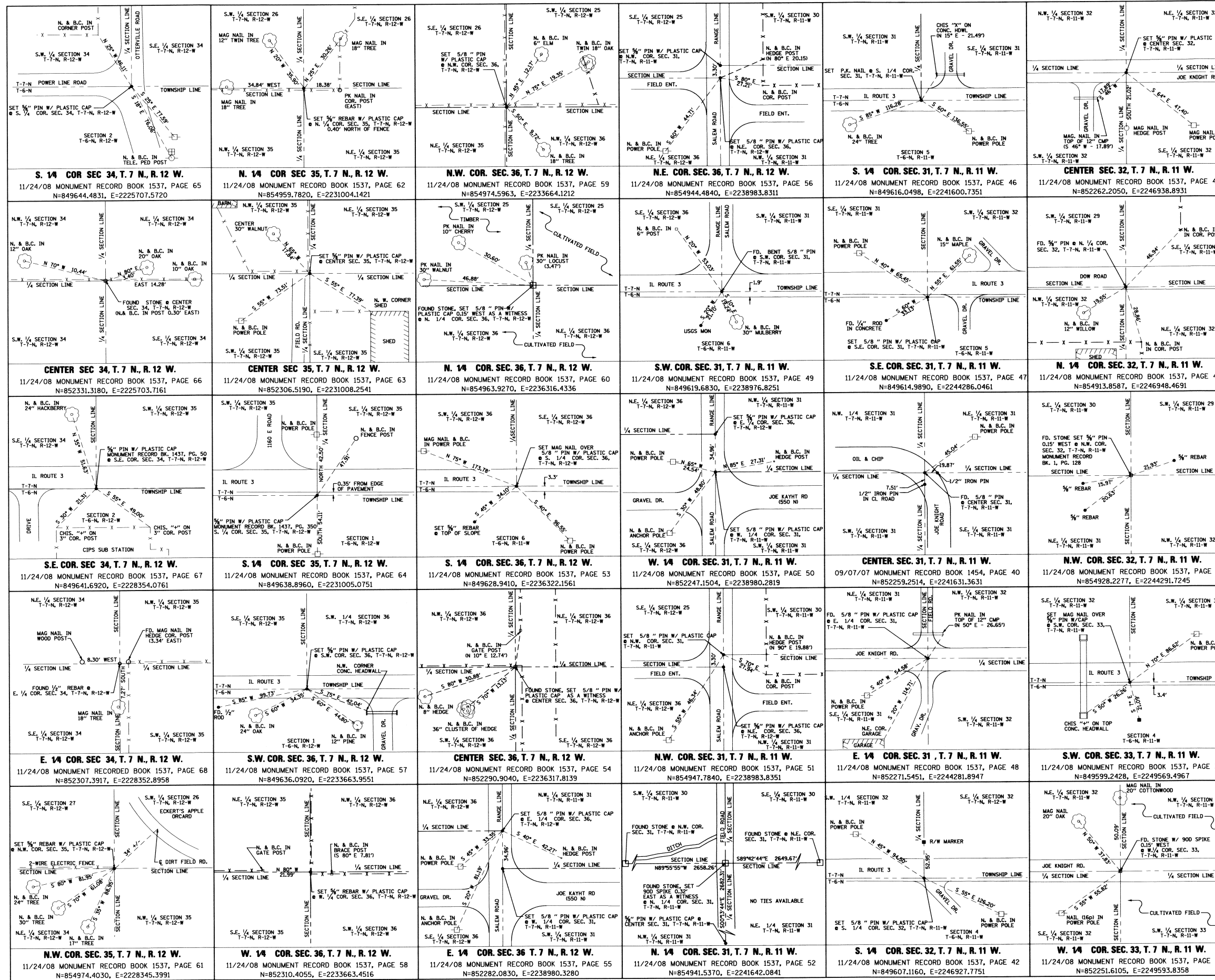

JERSEY COUNTY, ILLINOIS

STATE OF ILLINOIS)
 COUNTY OF) SS

I, (FILL IN NAME AS PRINTED ON LICENSE), AN ILLINOIS PROFESSIONAL LAND SURVEYOR, STATE THAT I HAVE SURVEYED THE PLAN OF HIGHWAY SHOWN HEREON AND THAT THIS PROFESSIONAL SERVICE CONFORMS TO THE CURRENT ILLINOIS MINIMUM STANDARDS FOR A BOUNDARY SURVEY FOR THE PROPOSED PARCEL(S) TO BE ACQUIRED BY THE STATE OF ILLINOIS, DEPARTMENT OF TRANSPORTATION, SHOWN HEREON.

DATED 7-30-2010
Richard L. Leach
 RICHARD L. LEACH, PLS NO. 35-003234
 LICENSE EXPIRATION DATE: 11/30/2010



COMPLETION DATE OF FIELD WORK PERFORMED
 LAND SURVEY: DEC. 2008 ROW STAKING: APRIL 2010

ILLINOIS DEPARTMENT OF TRANSPORTATION
 PLAT OF HIGHWAYS
 FAS ROUTE 752 (IL 3)
 SECTION 101-2RS-1
 JERSEY COUNTY
 JOB NO. R-98-021-00

SHEET 65 OF 69

ILLINOIS DEPARTMENT OF TRANSPORTATION
 DIVISION OF HIGHWAYS/REGION 5/DISTRICT 8
 1102 EASTPORT PLAZA DRIVE
 COLLINGSVILLE, ILLINOIS 62234-6198

F.A.S. RTE.	SECTION	COUNTY	TOTAL SHEETS NO.
752	101-2RS-1	JERSEY	438 183
			CONTRACT NO. 76789

FED. ROAD DIST. NO. ILLINOIS FED. AID PROJECT