

NOTES:
 LONGITUDINAL DIMENSIONS MAY BE ADJUSTED TO FIT FIELD CONDITIONS.
 CONTRACTOR SHALL PROVIDE A MINIMUM OF 12' WIDE, AGGREGATE ACCESS TO 2ND STREET SOUTHWEST OF WORK ZONE AND MISSOURI AVE NORTHWEST OF WORK ZONE.

WORK ZONE
 FOR LOCAL STREETS
 TRAFFIC CONTROL

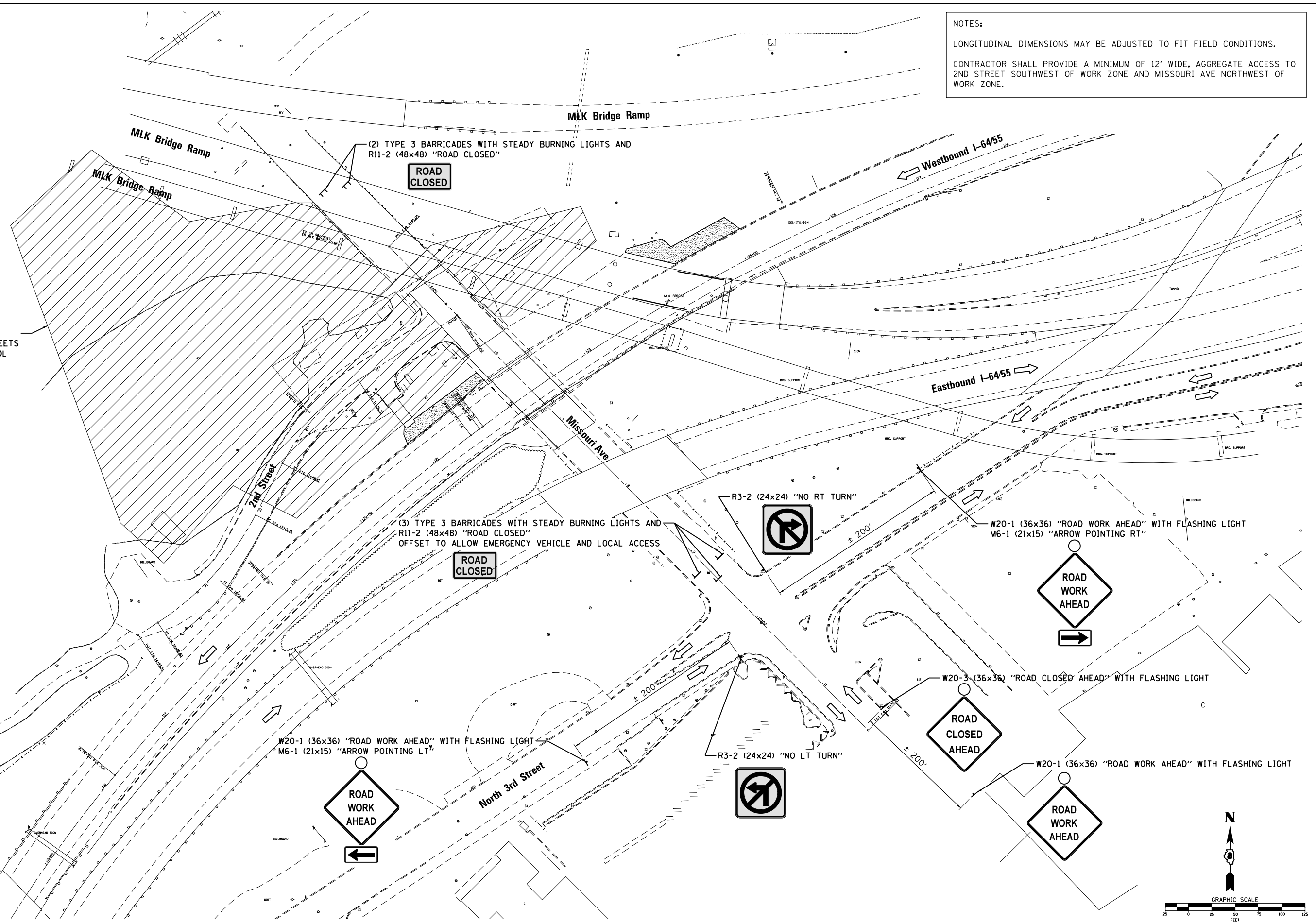

FILE NAME = G:\115\115023\Work_Drwnr_3_M0_Ave_R12\CAD\Drawn\115023\TrafficControl.dwg

KLINGNER & ASSOCIATES, P.C.
 Engineers • Architects • Surveyors

USER NAME = seb
 PLOT SCALE = 100.0000' / 1" / 1" / 1"
 PLOT DATE = 8/23/2014

DESIGNED -	REVISED -
DRAWN -	REVISED -
CHECKED -	REVISED -
DATE -	REVISED -

**STATE OF ILLINOIS
 DEPARTMENT OF TRANSPORTATION**

**TRAFFIC CONTROL AND PROTECTION PLAN
 MISSOURI AVENUE DEEP WELL FACILITY**

SCALE: 1"=50' SHEET 3 OF 3 SHEETS STA. TO STA.

F.A.I. RTE.	SECTION	COUNTY	TOTAL SHEETS	SHEET NO.
64	82-4T-1	ST. CLAIR	185	25
CONTRACT NO. 76C99				
ILLINOIS FED. AID PROJECT				