

PLAN	SURVEYED	DATE
	PLOTTED	
	NOTE BOOK	
	NO.	
	CHECKED	
	FILE NAME	

PROFILE	SURVEYED	DATE
	PLOTTED	
	NOTE BOOK	
	NO.	
	CHECKED	
	FILE NAME	

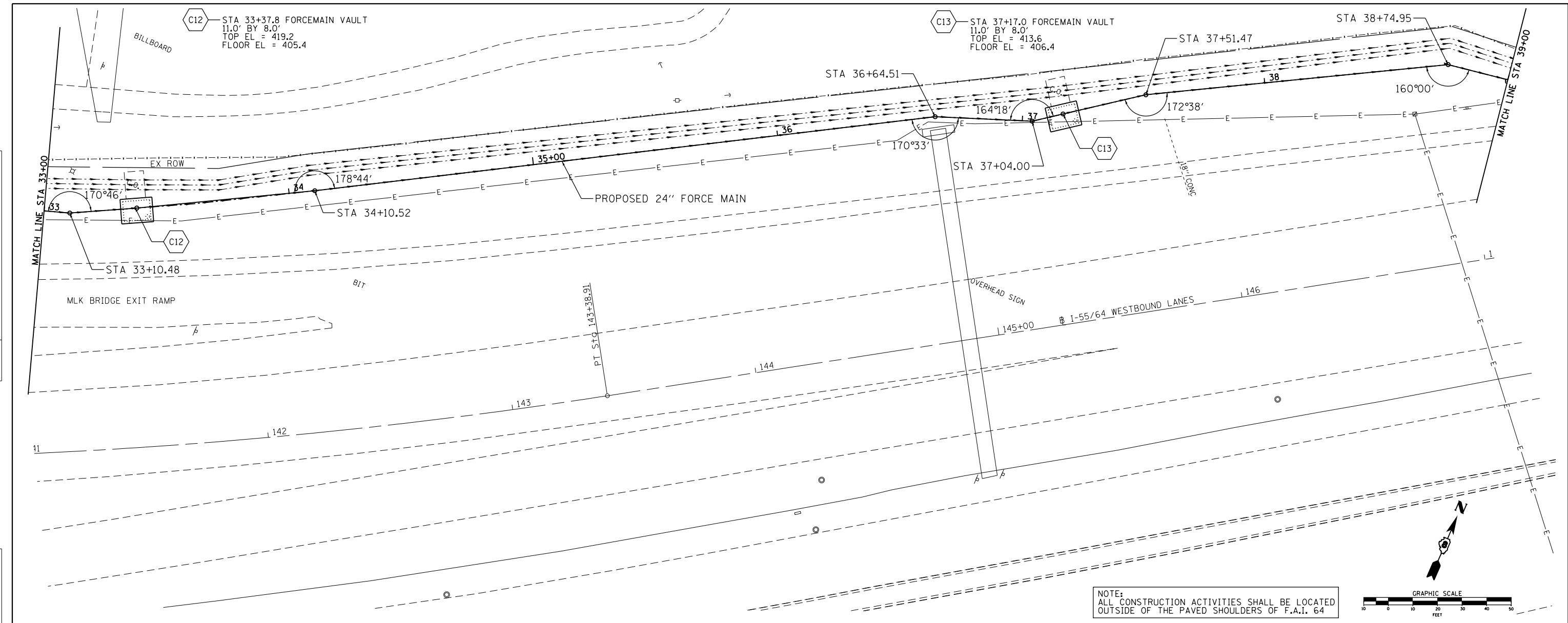

NOTE:
ALL CONSTRUCTION ACTIVITIES SHALL BE LOCATED
OUTSIDE OF THE PAVED SHOULDERS OF F.A.I. 64

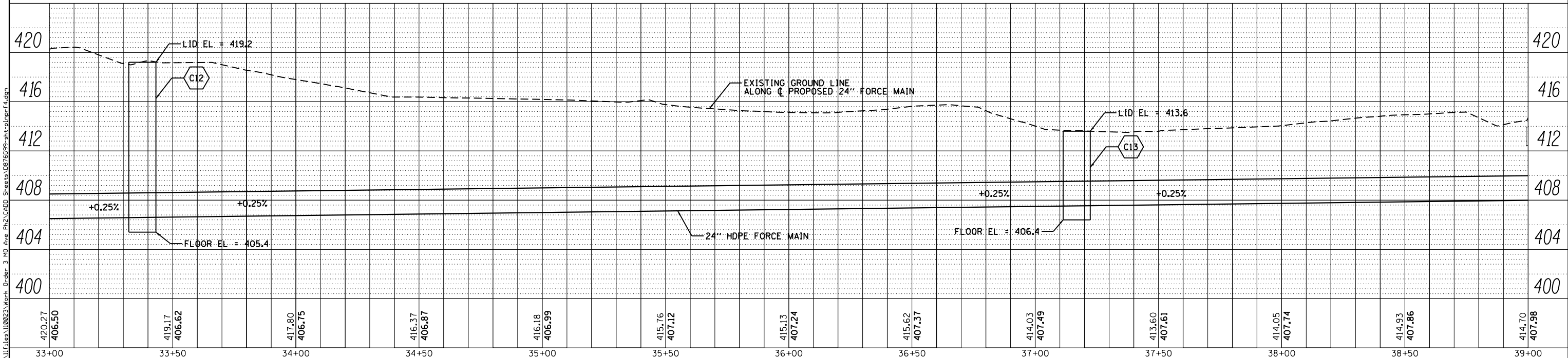
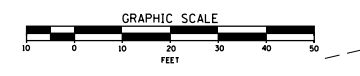

KLINGNER & ASSOCIATES, P.C.
Engineers • Architects • Surveyors

USER NAME = seb	DESIGNED - SEB	REVISED -
	DRAWN - SEB	REVISED -
PLOT SCALE = 40.0000' / in.	CHECKED -	REVISED -
PLOT DATE = 8/23/2014	DATE -	REVISED -

STATE OF ILLINOIS
DEPARTMENT OF TRANSPORTATION

FORCE MAIN PLAN AND PROFILE
MISSOURI AVENUE DEEP WELL FACILITY
SCALE: 1"=20' SHEET 8 OF 12 SHEETS STA. 33+00 TO STA. 39+00

F.A.I. RTE. 64	SECTION 82-4T-1	COUNTY ST. CLAIR	TOTAL SHEETS 185	SHEET NO. 34
CONTRACT NO. 76C99			ILLINOIS FED. AID PROJECT	