

**NORTH CMU ELEVATION**  
SCALE: 3/4" = 1'-0"

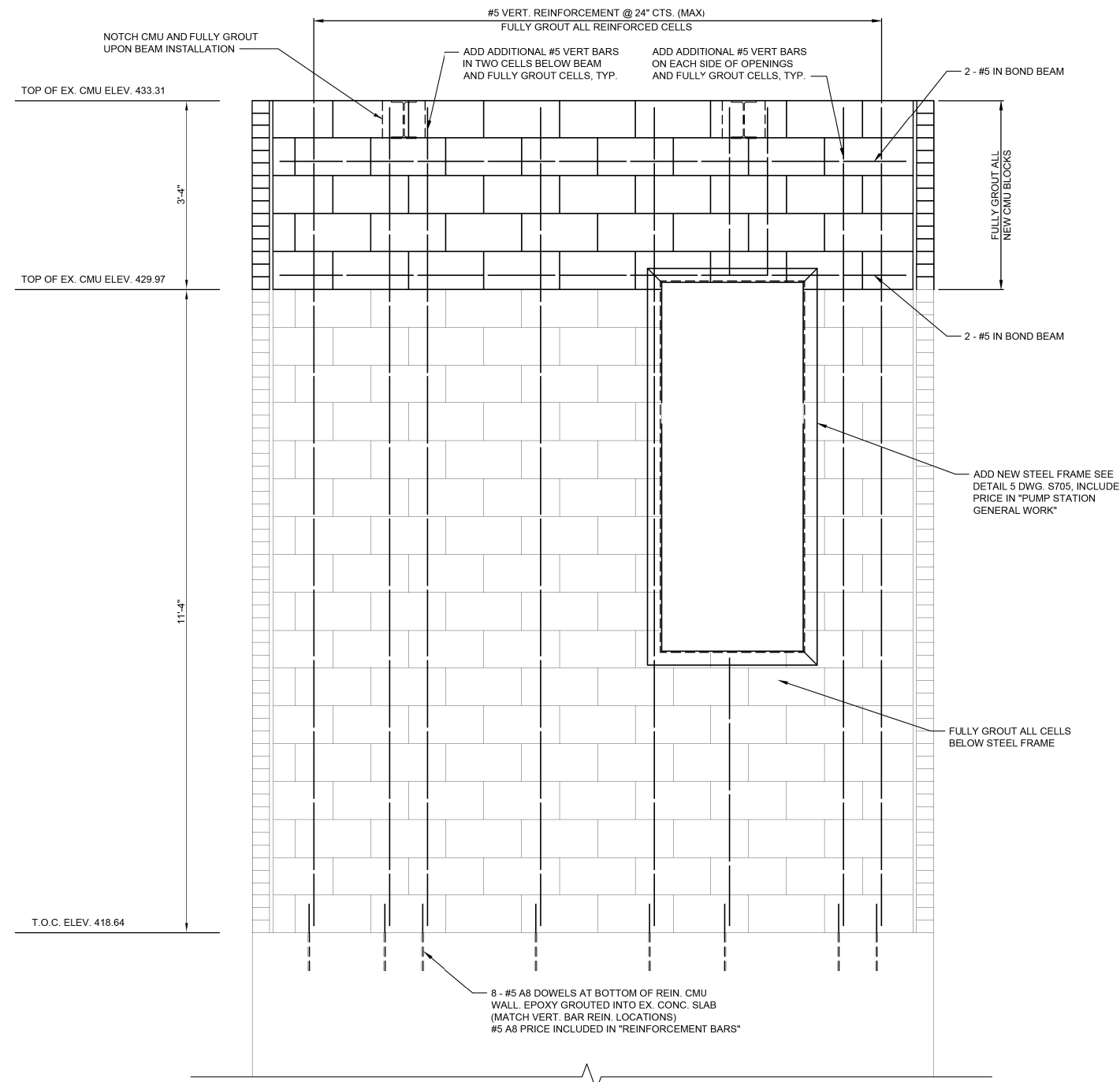

**SOUTH CMU ELEVATION**  
SCALE: 3/4" = 1'-0"

- \*NOTE:**
- 1) REBAR AND ANCHORS SHALL BE EPOXY GROUTED INTO EXISTING CONCRETE WITH HILTI HIT-HY 150MAX-SD, OR APPROVED EQUAL. \*PRICE INCLUDED IN "CONCRETE STRUCTURES"
  - 2) THE PRICE OF ALL MASONRY WORK (CMU, BRICK, REINFORCEMENT, ETC.) SHALL BE INCLUDED IN "PUMP STATION GENERAL WORK"
  - 3) THE PRICE OF ALL HANDRAILS AND GRADES 36 AND 50 STRUCTURAL STEEL SHALL BE INCLUDED IN "PUMP STATION GENERAL WORK"

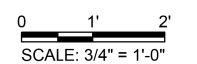

FILE NAME = G:\115\1150223\Work Drawn P12\ACADD Sheets\DB76699-ah-t-kla-StrB.dgn



USER NAME = seb	DESIGNED - ADL	REVISED -
PLOT SCALE = 40.0000' / in.	DRAWN - AMS	REVISED -
PLOT DATE = 8/23/2014	CHECKED -	REVISED -
	DATE -	REVISED -

**STATE OF ILLINOIS  
DEPARTMENT OF TRANSPORTATION**

<b>EXISTING PUMP STATION BUILDING - ELEVATIONS</b>	
<b>MISSOURI AVENUE DEEP WELL FACILITY</b>	
SCALE: AS NOTED	SHEET 3 OF 5 SHEETS STA. TO STA.

F.A.I. RTE.	SECTION	COUNTY	TOTAL SHEETS	SHEET NO.
64	82-4T-1	ST. CLAIR	185	133
CONTRACT NO. 76C99				
ILLINOIS FED. AID PROJECT				

**S803**