

STATE OF ILLINOIS
DEPARTMENT OF TRANSPORTATION

ROUTE NO.	SECTION	COUNTY	TOTAL SHEETS	SHEET NO.	SHEET NO. 33 37 SHEETS
F.A.I. 80/94		COOK	870	506	
FED. ROAD DIST. NO. 1		ILLINOIS	FED. AID PROJECT-		
		SECTION (0203.1 & 0312-708W) R-3		CONTRACT # 62108	

BORING LOGS HB-05 Page 1 of 2

BORING LOG HB-05 Page 1 of 2

Wang Engineering, Inc. Consulting Geotechnical and Environmental Engineers
wangeng3@wangeng.com
1145 Main Street
Lombard, IL 60148
Telephone: 630 953-9928
Fax: 630 953-9938

Client: HNTB Corporation
Project: IL 394 (FAP 94) IDOT D-91-012-01
Location: Sections 25&26, T36N, R14E, Cook Co.

Datum: NGVD
Elevation: 197.32 m
North: 545003.31 m
East: 362559.58 m
Station: 39 + 715.91
Offset: 1.19 RT

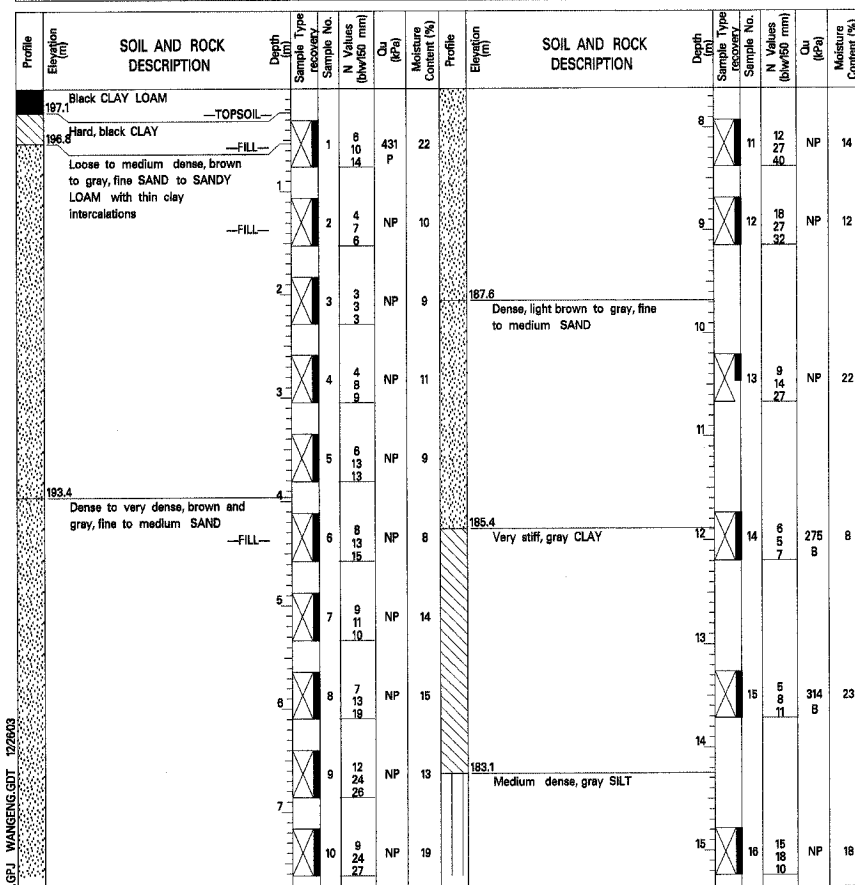

GENERAL NOTES

Begin Drilling 10-09-2001 Complete Drilling 10-09-2001
Drilling Contractor Patrick Drilling Drill Rig CME 75
Driller K&C Logger E. Datz Checked by L. Iordache
Drilling Method 3.25-inch ID HSA, Boring grouted after completion, mud rotary after 30 feet

WATER LEVEL DATA

While Drilling DRY
At Completion of Drilling DRY
Time After Drilling NA
Depth to Water NA

The stratification lines represent the approximate boundary between soil types; the actual transition may be gradual.

DESIGNED	M.R./ H.T.
CHECKED	H.T.
DRAWN	J.B./ J.S.
CHECKED	H.T./ M.R.

BORING LOGS HB-05 Page 2 of 2

BORING LOG HB-05 Page 2 of 2

Wang Engineering, Inc. Consulting Geotechnical and Environmental Engineers
wangeng3@wangeng.com
1145 Main Street
Lombard, IL 60148
Telephone: 630 953-9928
Fax: 630 953-9938

Client: HNTB Corporation
Project: IL 394 (FAP 94) IDOT D-91-012-01
Location: Sections 25&26, T36N, R14E, Cook Co.

Datum: NGVD
Elevation: 197.32 m
North: 545003.31 m
East: 362559.58 m
Station: 39 + 715.91
Offset: 1.19 RT

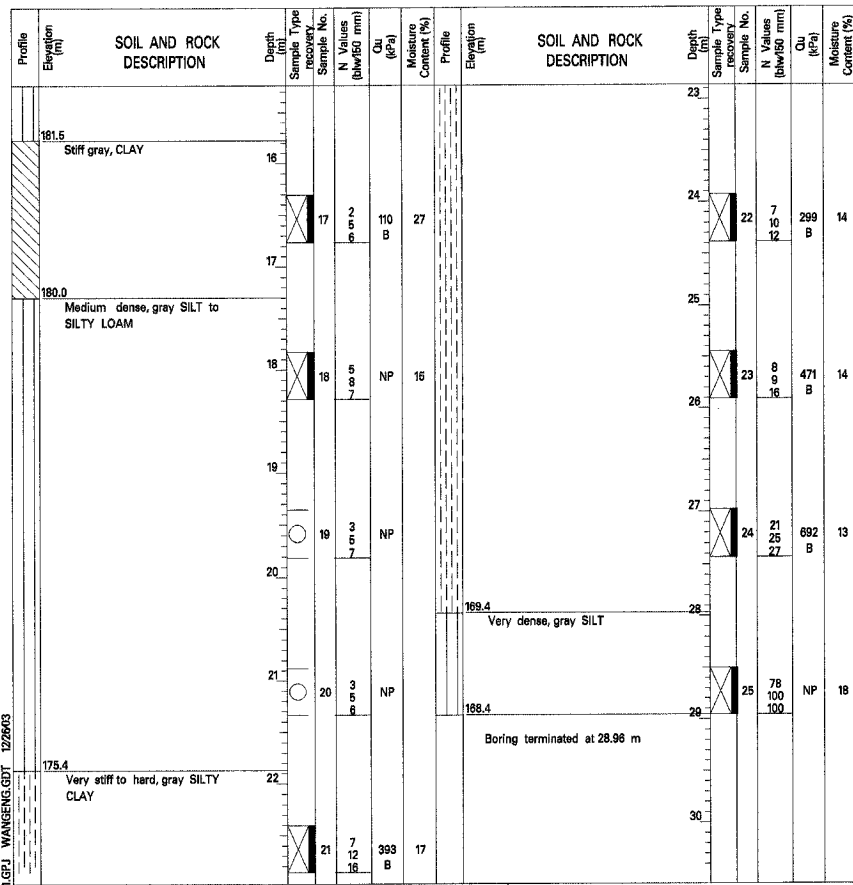

GENERAL NOTES

Begin Drilling 10-08-2001 Complete Drilling 10-08-2001
Drilling Contractor Patrick Drilling Drill Rig CME 75
Driller K&C Logger E. Datz Checked by L. Iordache
Drilling Method 3.25-inch ID HSA, Boring grouted after completion, mud rotary after 30 feet

WATER LEVEL DATA

While Drilling DRY
At Completion of Drilling DRY
Time After Drilling NA
Depth to Water NA

The stratification lines represent the approximate boundary between soil types; the actual transition may be gradual.

BORING LOGS HB-06 Page 1 of 2

BORING LOG HB-06 Page 1 of 2

Wang Engineering, Inc. Consulting Geotechnical and Environmental Engineers
wangeng3@wangeng.com
1145 Main Street
Lombard, IL 60148
Telephone: 630 953-9928
Fax: 630 953-9938

Client: HNTB Corporation
Project: IL 394 (FAP 94) IDOT D-91-012-01
Location: Sections 25&26, T36N, R14E, Cook Co.

Datum: NGVD
Elevation: 197.09 m
North: 545027.06 m
East: 362535.99 m
Station: 39 + 750.12
Offset: 10.81 LT

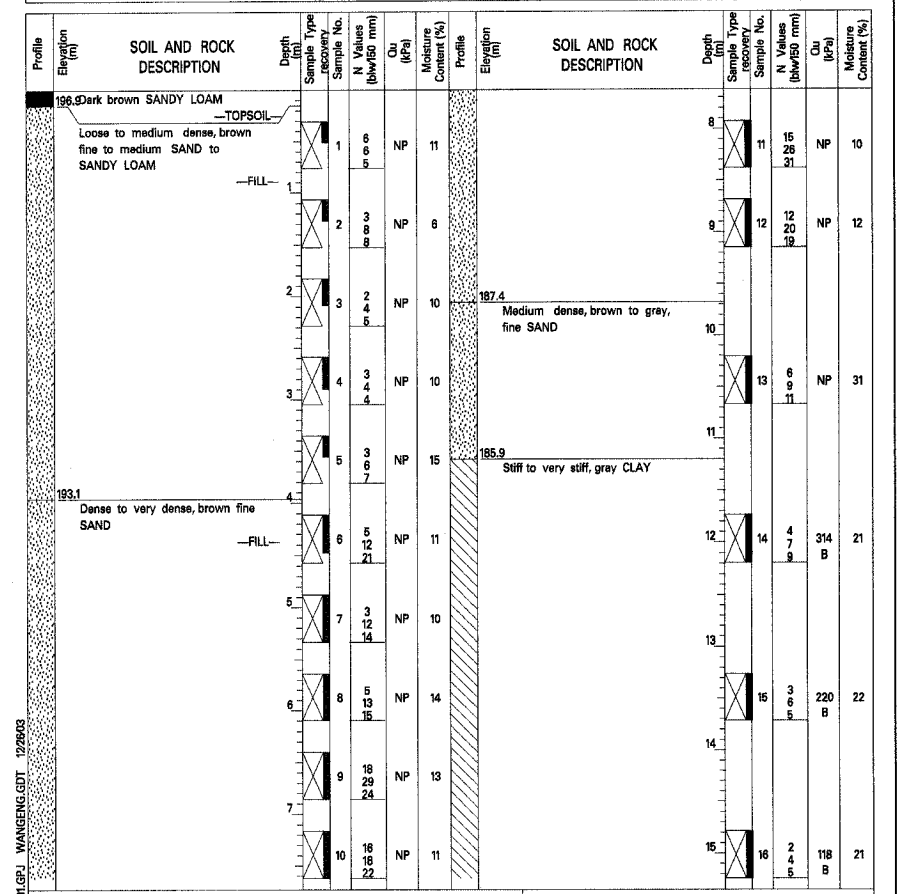

GENERAL NOTES

Begin Drilling 10-11-2001 Complete Drilling 10-11-2001
Drilling Contractor Patrick Drilling Drill Rig CME 75
Driller K&C Logger E. Datz Checked by L. Iordache
Drilling Method 3.25-inch ID HSA, Boring grouted after completion

WATER LEVEL DATA

While Drilling 9.91 m
At Completion of Drilling DRY
Time After Drilling NA
Depth to Water NA

The stratification lines represent the approximate boundary between soil types; the actual transition may be gradual.

ILLINOIS DEPARTMENT OF TRANSPORTATION
I-94/IL 394 SOUTH BOUND
BORING LOGS 1 OF 5

SB IL ROUTE 394 OVER CANADIAN NATIONAL RR
F.A.P. 332 SECTION (0203.1 & 0312-708W) R-3
COOK COUNTY
STA. 39+752.246 S.N. 016-2798 (INSIDE LANES)
DATE: July 18, 2005
SCALE: NONE

Soodan
Soodan & Associates, Inc.
100 North LaSalle Street, Suite 1800
Chicago, Illinois 60602