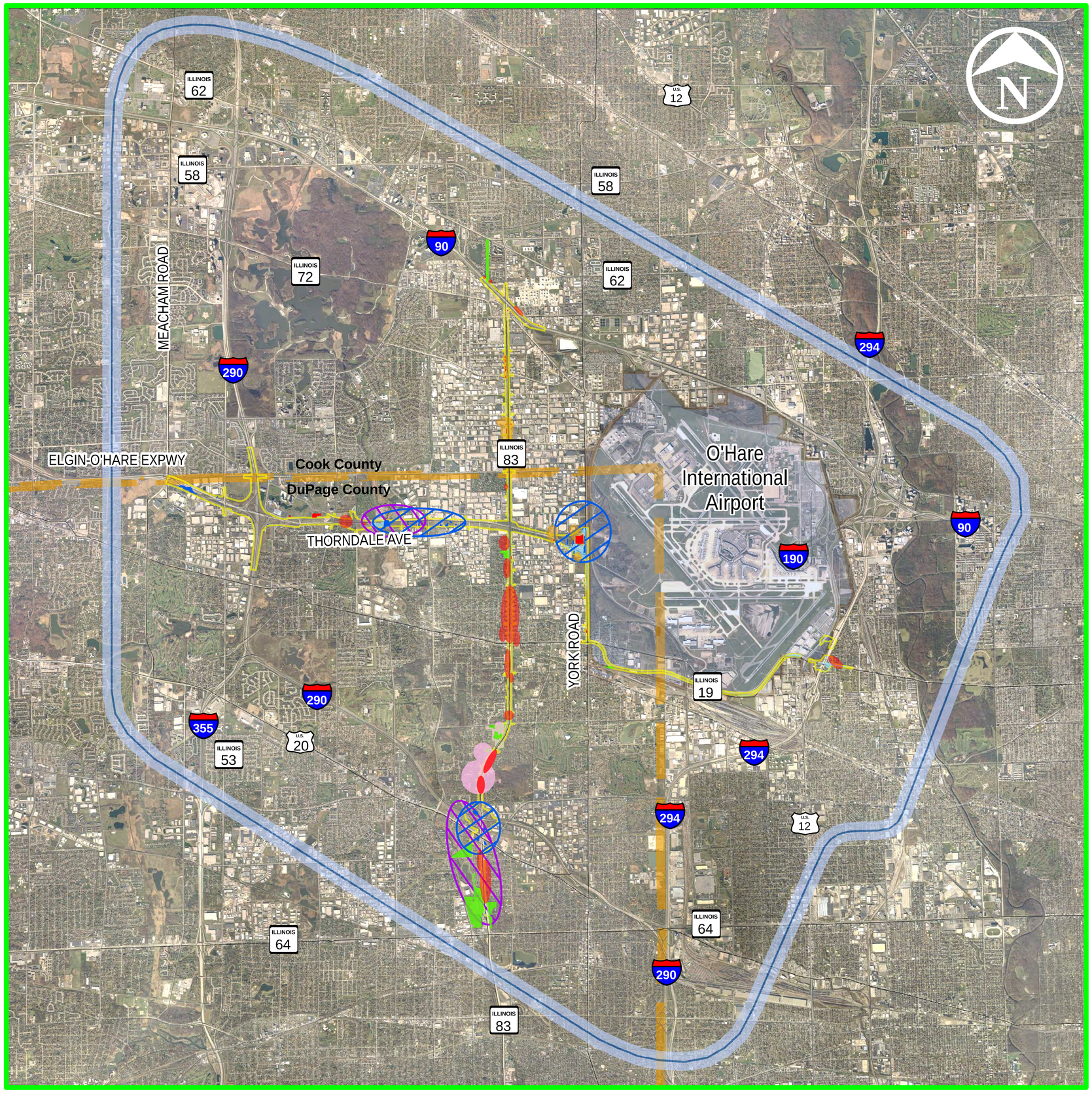

	GROUP 501
ENVIRONMENTAL IMPACTS	
ACRES OF WETLANDS IMPACTED	29
ACRES OF 100 YR FLOODPLAINS IMPACTED	70
ACRES OF DESIGNATED/RECREATIONAL LANDS IMPACTED	6
NUMBER OF POTENTIAL ENDANGERED SPECIES SITES IMPACTED	10
NUMBER OF HISTORICAL SITES IMPACTED	1
NUMBER OF ARCHAEOLOGICAL SITES IMPACTED	14
SOCIAL IMPACTS	
NUMBER OF COMMERCIAL STRUCTURES POTENTIALLY DISPLACED BY IMPROVEMENT	15
NUMBER OF INDUSTRIAL STRUCTURES POTENTIALLY DISPLACED BY IMPROVEMENT	13
NUMBER OF RESIDENTIAL STRUCTURES POTENTIALLY DISPLACED BY IMPROVEMENT	111
TOTAL STRUCTURES POTENTIALLY DISPLACED BY IMPROVEMENT	139
NUMBER OF PARKS IMPACTED BY IMPROVEMENT	5
NUMBER OF CEMETERIES IMPACTED BY IMPROVEMENT	1
NUMBER OF COMMUNITY FACILITIES IMPACTED (CHURCHES, HOSPITALS, SCHOOLS, FIRE STATIONS)	4

LEGEND

- Residential Displacements
- Business Displacements
  Commercial Displacements
  Industrial Displacements
- Threatened and Endangered Species
  1. Dwarf Raspberries (Rubus Pubescens)
  2. Brome Hummock Sedge (Carex Bromoides)
  3. Alkali Bulrush (Bolboschoenus Maritimus)
  4. Small Sundrops (Oenothera Perennis)
- Wetland Regions
- Wetland Impacts
- 100 Year Floodplains
- Designated Lands
- Archaelogical High Probability Sites
- Original Study Area
- County Boundary
- Combined System Strategy Footprint

Name	Description	From	To	No. of Lanes
Elgin-O'Hare	New Corridor - Expressway	Meacham Rd	IL Rt 83	6
Thorndale Ave	Widen Arterial	IL Rt 83	W. Terminal	8
IL Rt 83	Widen Arterial	I-290	I-90	8
York Road	Widen Arterial	Thorndale Ave	IL Rt 19	6
IL Rt 19	Widen Arterial	York Rd	I-294	6
Meacham Rd/Elgin-O'Hare	Existing Full Service Interchange - Upgrade			
Rohlwing Rd/Elgin-O'Hare	New Service Interchange - Full Access			
I-290/Elgin-O'Hare	Existing Full Service Interchange - Upgrade to Full System Interchange			
Park Blvd/Elgin-O'Hare	New Service Interchange - Full Access			
Prospect Ave/Elgin-O'Hare	New Service Interchange - Full Access			
Wood Dale Rd/Elgin-O'Hare	New Service Interchange - Full Access			
IL Rt 83/Elgin-O'Hare	New Service Interchange - Full Access			
IL Rt 83/I-90	New Service Interchange - Full Access			
IL Rt 83/I-290	Existing Full Service Interchange - Upgrade			
IL Rt 19/I-294	Existing Partial Service Interchange - Upgrade to Full Service Interchange			

Elgin O'Hare - West Bypass

Initial Roadway System Alternative - Group 5 Option 1

Exhibit 5-6.10

ELGIN O'HARE WEST BYPASS
communities. opportunities. solutions.

Illinois Department of Transportation