

**LEGEND**

- EXISTING CENTERLINE
- - - PROPOSED CENTERLINE
- EXISTING RIGHT OF WAY LINE
- - - PROPOSED RIGHT OF WAY LINE
- - - TEMPORARY EASEMENT LINE
- - - SECTION LINE
- - - QUARTER SECTION LINE
- - - QUARTER QUARTER SECTION LINE
- - - PROPERTY (DEED) LINE
- APPARENT PROPERTY LINE
- 12.45 MEASURED DIMENSION
- 123.45 (COMP) COMPUTED DIMENSION
- (23.45) RECORDED DIMENSION
- FOUND IRON PIPE OR IRON ROD
- SET 3/4 INCH IRON ROD
- PERMANENT SURVEY MONUMENT
- ⊕ I.D.O.T. STD. 205 (TO BE SET BY OTHERS)
- + CUT CROSS FOUND OR SET
- SAME OWNERSHIP
- TEL EXISTING TELEPHONE SPLICE BOX
- ST EXISTING STREET LIGHT
- MAIL EXISTING MAIL BOX
- WELL EXISTING WELL HEAD

- STAKING OF PROPOSED RIGHT OF WAY, SET 3/4 INCH METAL ROD WITH DIVISION OF HIGHWAY SURVEY MARKER TO MONUMENT THE POSITION SHOWN IDENTIFIED BY DESCRIPTION DATA AND SURVEYORS REGISTRATION NUMBER.
- M STAKING OF PROPOSED RIGHT OF WAY IN CULTIVATED AREAS, SET 3/4 INCH METAL ROD WITH DIVISION OF HIGHWAY SURVEY MARKER 20 INCHES BELOW GROUND SURFACE TO MONUMENT THE POSITION SHOWN IDENTIFIED BY DESCRIPTION DATA AND SURVEYORS REGISTRATION NUMBER.



STATE OF ILLINOIS )  
                          )SS  
COUNTY OF COOK   )

THIS IS TO CERTIFY THAT ENVIRONMENTAL DESIGN INTERNATIONAL, INC., AN ILLINOIS DESIGN FIRM, HAS SURVEYED THE PLAT OF HIGHWAYS SHOWN HEREON IN SECTIONS 28-33, TOWNSHIP 34 NORTH, RANGE 4 EAST OF THE THIRD PRINCIPAL MERIDIAN, LAKE COUNTY, THAT THE SURVEY IS TRUE AND COMPLETE AS SHOWN TO THE BEST OF MY KNOWLEDGE AND BELIEF, THAT THE PLAT CORRECTLY REPRESENTS SAID SURVEY, THAT ALL MONUMENTS FOUND AND ESTABLISHED ARE OF PERMANENT QUALITY AND OCCUPY THE POSITIONS SHOWN THEREON AND THAT THE MONUMENTS ARE SUFFICIENT TO ENABLE THE SURVEY TO BE RETRACED, MADE FOR THE DEPARTMENT OF TRANSPORTATION, STATE OF ILLINOIS.

DATED AT CHICAGO, ILLINOIS THIS 15 TH DAY OF MAY 2003 A.D.

LANCE A. VINSEL, PLS 2891



RECEIVED  
OCT 09 2007  
PLATS & LEGALS

ENVIRONMENTAL DESIGN INTERNATIONAL INC.  
200 S MICHIGAN AVENUE  
SUITE 700  
CHICAGO, ILLINOIS 60604

ILLINOIS DEPARTMENT OF TRANSPORTATION  
**PLAT OF HIGHWAYS**  
FAP 332 (RT 394)  
SECTION & IL 1  
WILL COUNTY  
JOB NO. R-91-023-02  
STATION 61+092 TO STATION 61+326

SCALE 1:600

SHEET 6 OF 11

**FOR INFORMATION ONLY**

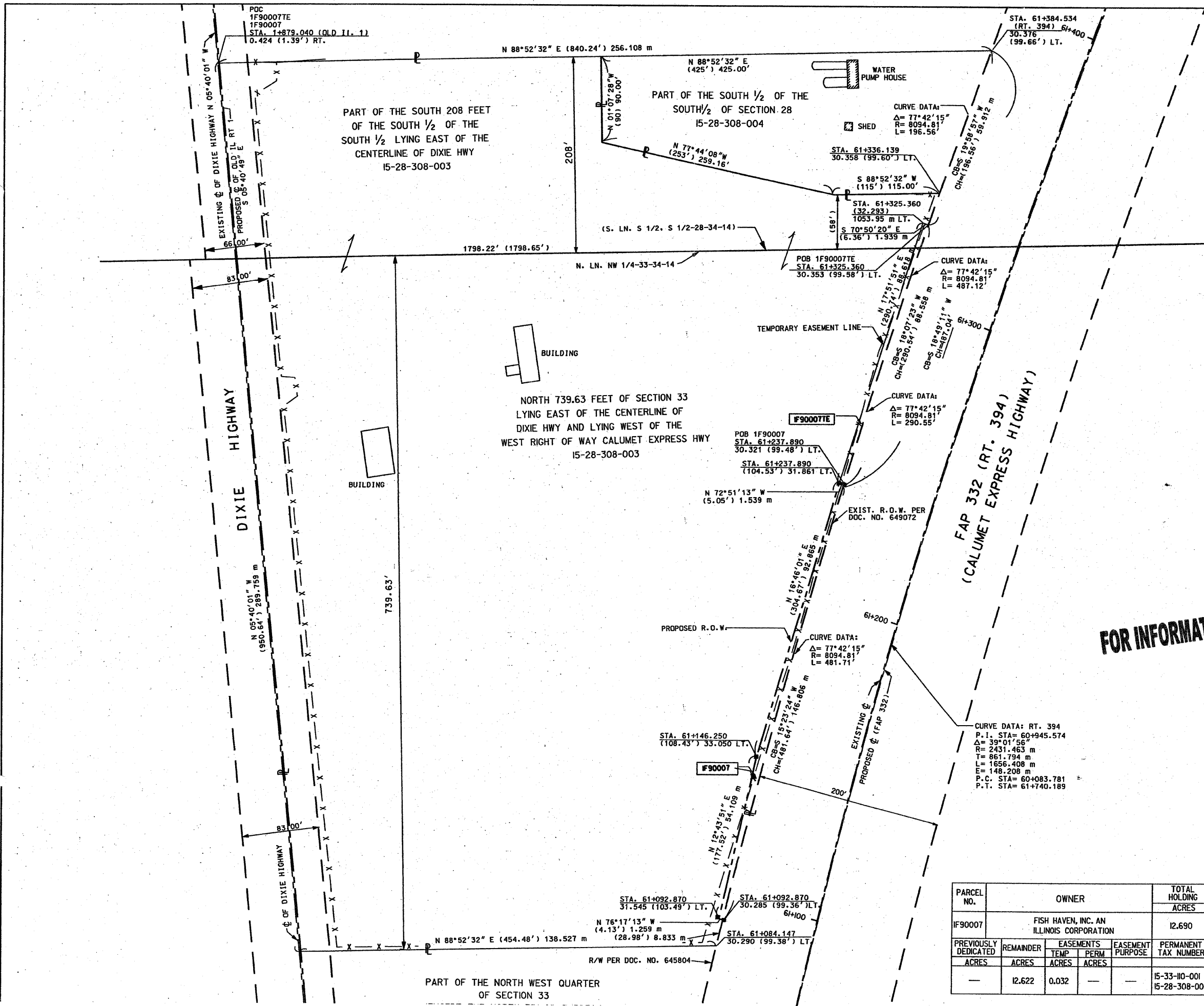

PARCEL NO.	OWNER	TOTAL HOLDING		EASEMENT PURPOSE	PERMANENT TAX NUMBER	PROPERTY ACQUIRED BY
		ACRES	ACRES			
IF90007	FISH HAVEN, INC. AN ILLINOIS CORPORATION	12.690	0.068			
	PREVIOUSLY DEDICATED	REMAINDER	EASEMENTS			
	ACRES	ACRES	TEMP PERM ACRES			
		12.622	0.032		15-33-110-001 15-28-308-003	