

PROJECT **Bike Path Bridge, Randall and Silver Glen Roads, Kane County, Illinois**
 CLIENT **R.H. Anderson and Associates, St. Charles, Illinois**
 BORING **1** DATE STARTED **5-15-03** DATE COMPLETED **5-15-03** JOB **L-57,622**
 ELEVATIONS WATER LEVEL OBSERVATIONS
 GROUND SURFACE **810.0** WHILE DRILLING **Dry to 10.0'**
 END OF BORING **750.0** AT END OF BORING **N/A - Wash boring**
 ▼ 24 HOURS

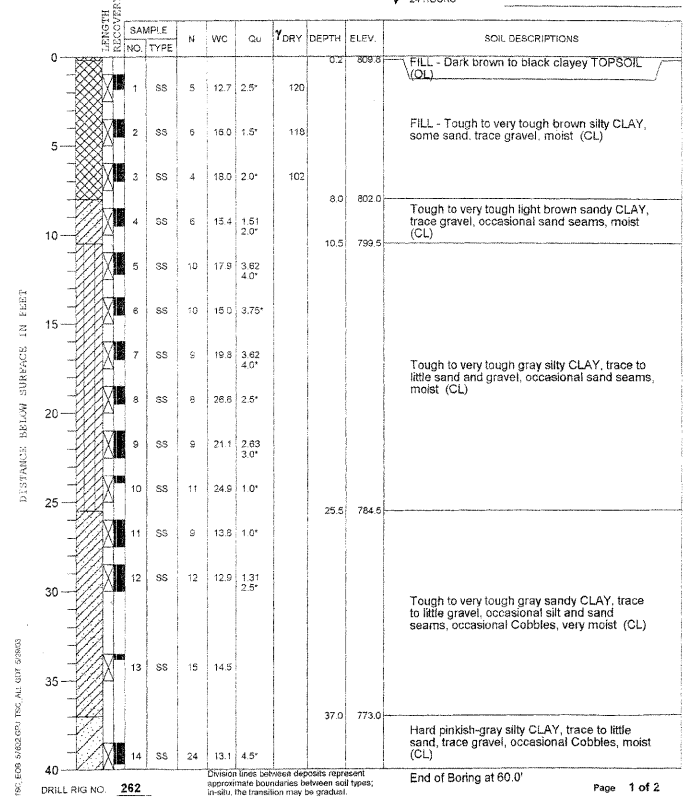

PROJECT **Bike Path Bridge, Randall and Silver Glen Roads, Kane County, Illinois**
 CLIENT **R.H. Anderson and Associates, St. Charles, Illinois**
 BORING **1** DATE STARTED **5-15-03** DATE COMPLETED **5-15-03** JOB **L-57,622**
 ELEVATIONS WATER LEVEL OBSERVATIONS
 GROUND SURFACE **810.0** WHILE DRILLING **Dry to 10.0'**
 END OF BORING **750.0** AT END OF BORING **N/A - Wash boring**
 ▼ 24 HOURS

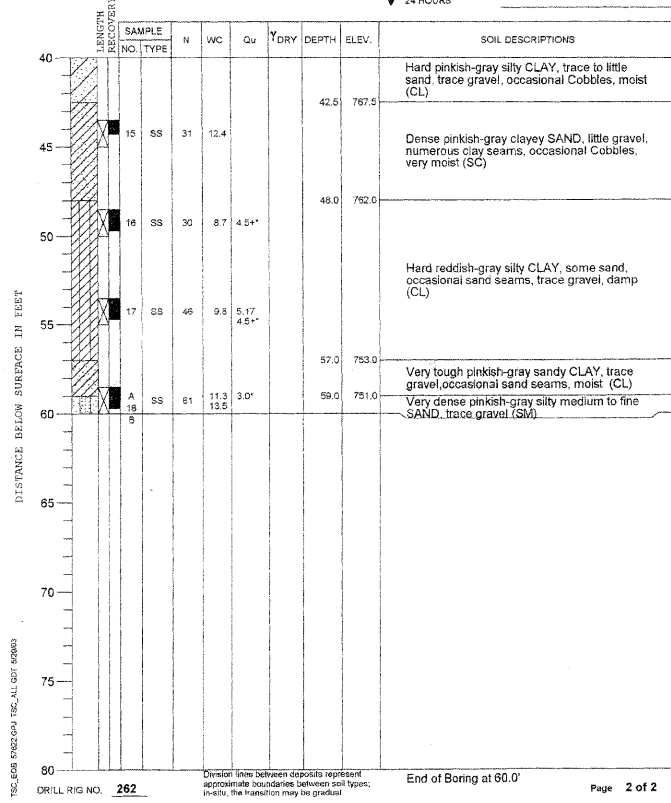

PROJECT **Bike Path Bridge, Randall and Silver Glen Roads, Kane County, Illinois**
 CLIENT **R.H. Anderson and Associates, St. Charles, Illinois**
 BORING **2** DATE STARTED **5-15-03** DATE COMPLETED **5-16-03** JOB **L-57,622**
 ELEVATIONS WATER LEVEL OBSERVATIONS
 GROUND SURFACE **810.5** WHILE DRILLING **Dry to 10.0'**
 END OF BORING **750.5** AT END OF BORING **N/A - Wash boring**
 ▼ 24 HOURS

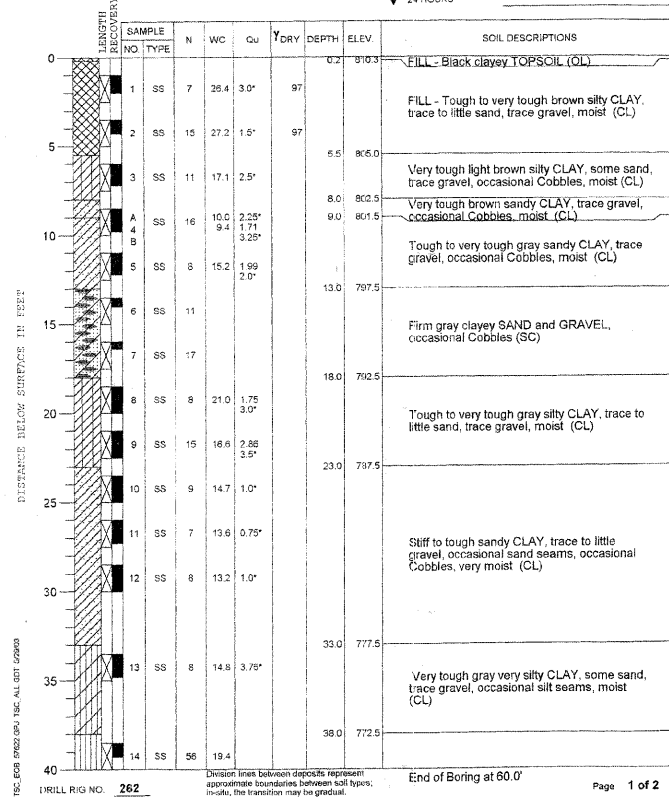

PROJECT **Bike Path Bridge, Randall and Silver Glen Roads, Kane County, Illinois**
 CLIENT **R.H. Anderson and Associates, St. Charles, Illinois**
 BORING **2** DATE STARTED **5-15-03** DATE COMPLETED **5-16-03** JOB **L-57,622**
 ELEVATIONS WATER LEVEL OBSERVATIONS
 GROUND SURFACE **810.5** WHILE DRILLING **Dry to 10.0'**
 END OF BORING **750.5** AT END OF BORING **N/A - Wash boring**
 ▼ 24 HOURS

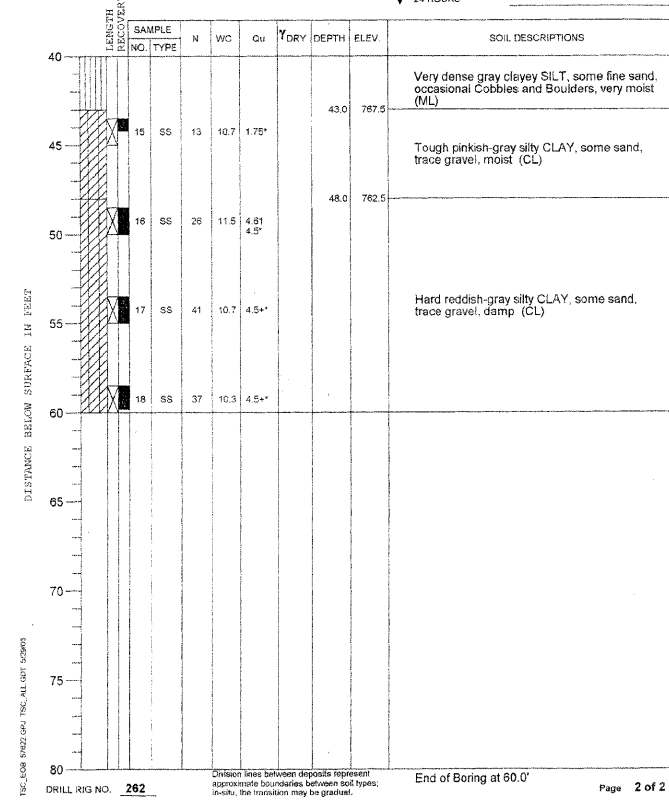

DESIGNED *MJD*
 CHECKED *AEU*
 DRAWN *MJD*
 CHECKED *AEU*

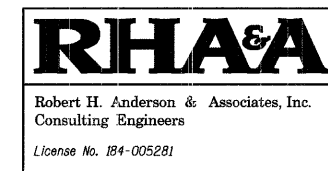

SOIL BORING LOGS I
 PEDESTRIAN BRIDGE OVER RANDALL ROAD
 AT SILVER GLEN ROAD
 FAU 2505, SECTION 94-P4008-01-BR
 KANE COUNTY
 STRUCTURE NO. 045-9000
 DATE: OCTOBER 31, 2008