

Contract #83984

PROJECT **Bike Path Bridge, Randall and Silver Glen Roads, Kane County, Illinois**
 CLIENT **R.H. Anderson and Associates, St. Charles, Illinois**
 BORING **3** DATE STARTED **5-20-03** DATE COMPLETED **5-21-03** JOB **L-57,622**
 ELEVATIONS WATER LEVEL OBSERVATIONS
 GROUND SURFACE **806.0** WHILE DRILLING **10.5'**
 END OF BORING **746.7** AT END OF BORING **N/A - Wash boring**
 24 HOURS

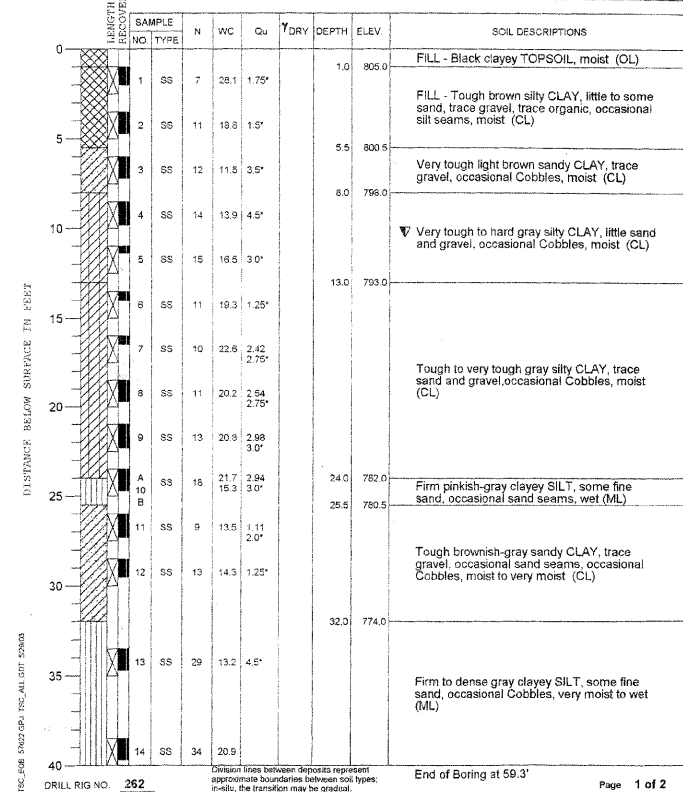

PROJECT **Bike Path Bridge, Randall and Silver Glen Roads, Kane County, Illinois**
 CLIENT **R.H. Anderson and Associates, St. Charles, Illinois**
 BORING **3** DATE STARTED **5-20-03** DATE COMPLETED **5-21-03** JOB **L-57,622**
 ELEVATIONS WATER LEVEL OBSERVATIONS
 GROUND SURFACE **806.0** WHILE DRILLING **10.5'**
 END OF BORING **746.7** AT END OF BORING **N/A - Wash boring**
 24 HOURS

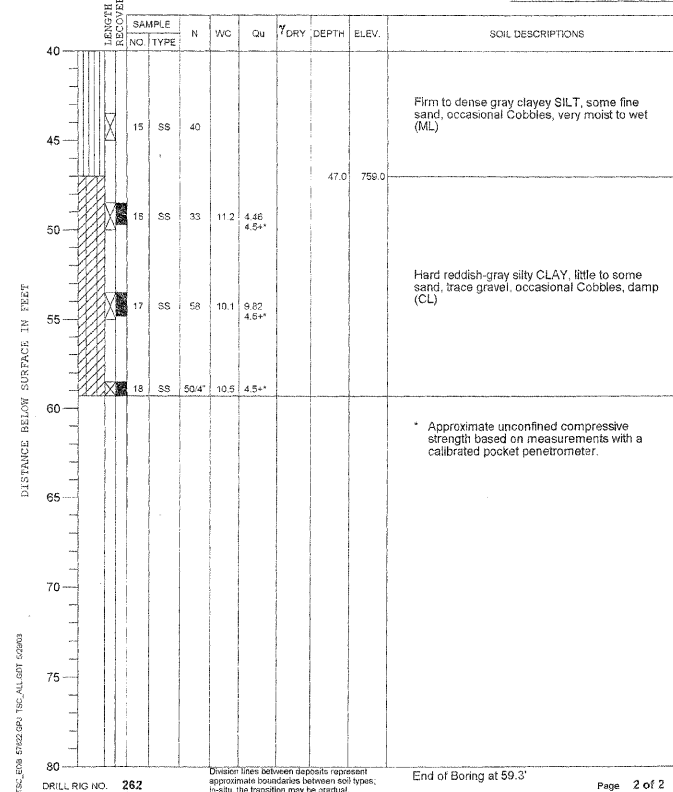

PROJECT **Bike Path Bridge, Randall Road, St. Charles, Illinois**
 CLIENT **R. H. Anderson and Associates, 220 W. River Dr., St. Charles, Illinois**
 BORING **1006** DATE STARTED **8-21-98** DATE COMPLETED **8-21-98** JOB **L-45,563**
 ELEVATIONS WATER TABLE
 GROUND SURFACE **806.0** WHILE DRILLING **13.0'**
 END OF BORING **748.5** AT END OF BORING **9.0'**
 24 HOURS

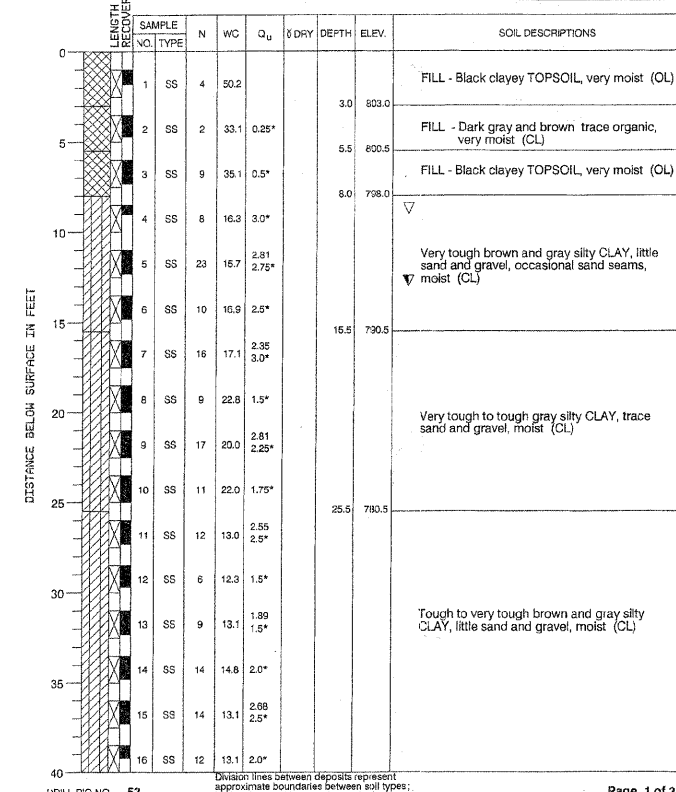

PROJECT **Bike Path Bridge, Randall Road, St. Charles, Illinois**
 CLIENT **R. H. Anderson and Associates, 220 W. River Dr., St. Charles, Illinois**
 BORING **1006** DATE STARTED **8-21-98** DATE COMPLETED **8-21-98** JOB **L-45,563**
 ELEVATIONS WATER TABLE
 GROUND SURFACE **806.0** WHILE DRILLING **13.0'**
 END OF BORING **748.5** AT END OF BORING **9.0'**
 24 HOURS

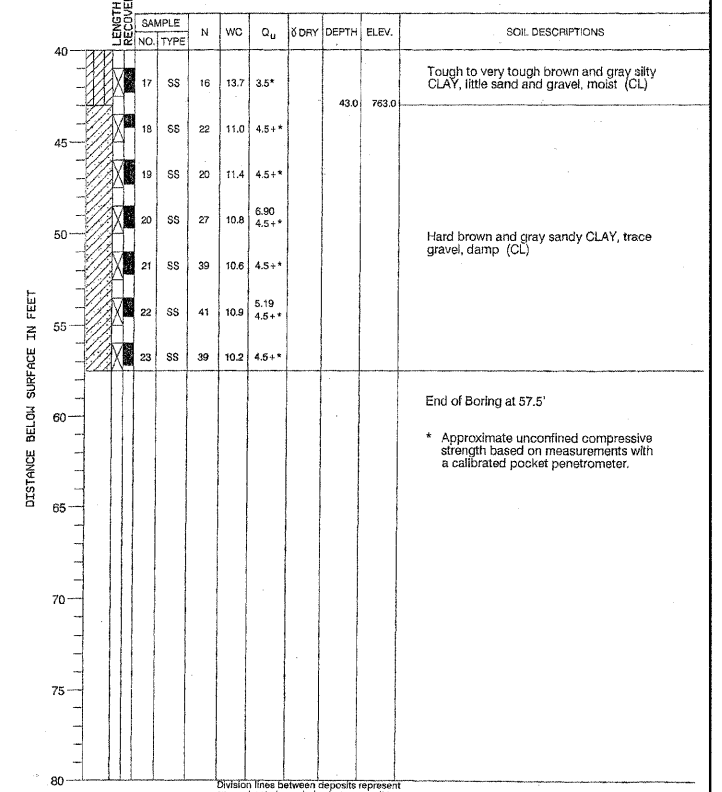

DESIGNED **MJD**
 CHECKED **AEU**
 DRAWN **MJD**
 CHECKED **AEU**

RHA&A
 Robert H. Anderson & Associates, Inc.
 Consulting Engineers
 License No. 184-005281

SOIL BORING LOGS II
 PEDESTRIAN BRIDGE OVER RANDALL ROAD
 AT SILVER GLEN ROAD
 FAU 2505, SECTION 94-P4008-01-BR
 KANE COUNTY
 STRUCTURE NO. 045-9000
 DATE: OCTOBER 31, 2008