

PART OF THE SW 1/4 OF SECTION 2, T5N, R9W, OF THE 3RD PM, MADISON COUNTY, ILLINOIS

BEARINGS SHOWN HEREON ARE BASED ON AN ASSUMED BEARING OF N00°20'14"W ALONG THE WEST LINE OF THE SE 1/4 OF SECTION 2.

STATE OF ILLINOIS  
 COUNTY OF  
 I, DALE L. WOOLARD, AN ILLINOIS PROFESSIONAL LAND SURVEYOR, CERTIFY THAT I HAVE SURVEYED THE PLAT OF HIGHWAY SHOWN HEREON AND THAT THIS PROFESSIONAL SERVICE CONFORMS TO THE CURRENT ILLINOIS MINIMUM STANDARDS FOR A BOUNDARY SURVEY FOR THE PROPOSED PARCEL(S) TO BE ACQUIRED BY THE STATE OF ILLINOIS, DEPARTMENT OF TRANSPORTATION, SHOWN HEREON.

DATED \_\_\_\_\_  
 DALE L. WOOLARD, PLS. NO. 035-003321  
 LICENSE EXPIRATION DATE: 11/30/2008

CURVE DATA #7  
 PI = 56+45.98  
 VR = 450.00'  
 T = 104.78  
 L = 205.88'  
 NO S.E.  
 PC = 55+41.20  
 PT = 57+47.08

n/f ROBERTS  
 BK 4083, PG 1030  
 PERMANENT TAX ID NO.  
 19-1-08-02-00-000-017.001

F.A. RTE.	SECTION	COUNTY	TOTAL SHEETS	SHEET NO.
8959	05-00016-03-BR	MADISON	129	42
STA. 53+00		TO STA. 68+00		
FED. ROAD DIST. NO. 8 ILLINOIS FED. AID PROJECT				
CONTRACT NO. 97351				

CURVE DATA #6  
 PI = 52+69.55  
 Δ = 12°32'36"  
 R = 450.00'  
 T = 49.46  
 L = 98.52'  
 NO S.E.  
 PC = 52+20.09  
 PT = 53+18.60

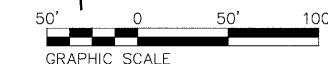
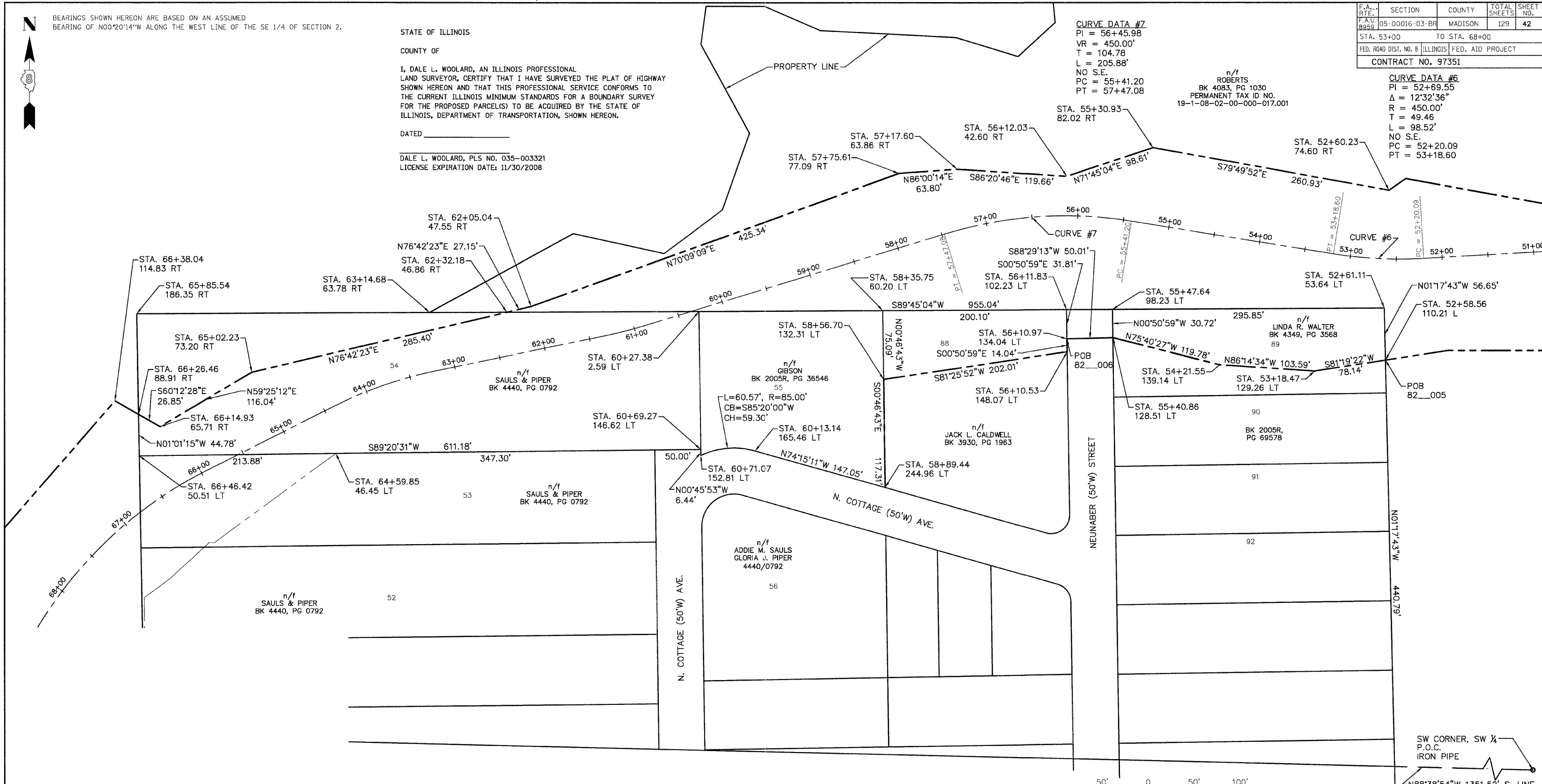

SW CORNER, SW 1/4  
 P.O.C.  
 IRON PIPE  
 N88°38'54"W 1351.52' S. LINE  
 SW 1/4 SEC 2, T. 5N, R. 9W

SPACE RESERVED FOR RECORDING OFFICER

PARCEL NO.	OWNER	TOTAL HOLDING	FEE SIMPLE ACQUISITION		REMAINDER	PERMANENT TAX NUMBER	PROPERTY ACQUIRED BY
		ACRES	ACRES	SQ. FT.			
	WALKER					19-2-08-02-17-301-014	
	CALDWELL					19-2-08-02-17-301-007	
	GIBSON					19-2-08-02-17-301-006	
	SAULS & PIPER					19-2-08-02-17-301-001	

REVISION	
DATE	DESCRIPTION

**Hoelscher Engineering, P.C.**  
 11 Executive Drive, Suite 12  
 Fairview Heights, Illinois 62208  
 (618)624-8610 FAX: (618)624-8611

**PLAT OF HIGHWAYS**  
**MADISON COUNTY**  
 STATION 53+00 TO STATION 68+00  
 SHEET OF

COMPLETION DATE OF FIELD WORK PERFORMED  
 LAND SURVEY:  
 RIGHT OF WAY STAKING: