

LEGEND:
 EXISTING R.O.W. - - - -
 PROPOSED R.O.W. - · - · -
 TEMP. EASEMENT - - - - -

T 10 N, R 7 E, 4TH P.M.

SOUTHEAST QUARTER SECTION 10

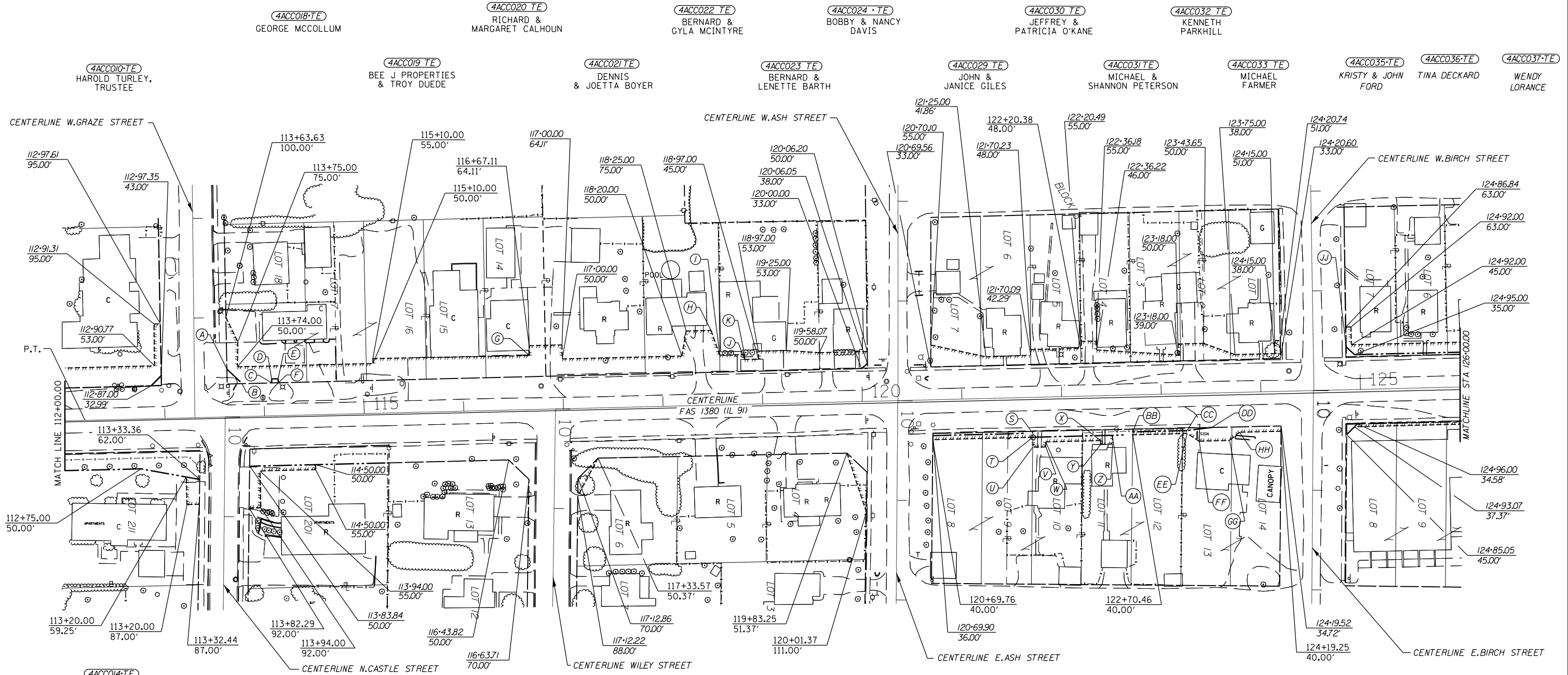

- 4ACCO14-TE
BERNARD & PATRICIA DWYER
- 4ACCO15-TE
JOHN FENNEL JR., TR.
- 4ACCO16-TE
WARREN & SANDRA HOFFMAN
- 4ACCO17-TE
RICHARD & MICHELLE SUTTON
- 4ACCO25-TE
LAURA GUYON
- 4ACCO26-TE
DALE H. HOFFMAN
- 4ACCO27-TE
LARRY CATTON
- 4ACCO28-TE
USELTON OIL CO., INC.
- 4ACCO34-TE
DUNLAP COMMUNITY UNIT SCHOOL DISTRICT 323

SOUTHWEST QUARTER SECTION 11

FAS 1380 (IL 91) STA 124+53.33-
WEST BIRCH STREET STA 10+00.00
 FAS 1380 (IL 91) STA 124+52.76-
EAST BIRCH STREET STA 10+00.00
 FAS 1380 (IL 91) STA 120+35.75-
WEST ASH STREET STA 10+00.00
 FAS 1380 (IL 91) STA 120+35.56-
EAST ASH STREET STA 10+00.00
 FAS 1380 (IL 91) STA 116+92.00-
WILEY ROAD STA 10+00.00
 FAS 1380 (IL 91) STA 113+30.09-
GRAZE STREET STA 10+00.00
 FAS 1380 (IL 91) STA 113+60.55-
N. CASTLE DR STA 10+00.00

FILE NAME c:\pwork\p1dot\crespole\10330150\ROW	USER NAME = crespole Sheets.dgn	DESIGNED - DRAWN -	REVISED - REVISED -	STATE OF ILLINOIS DEPARTMENT OF TRANSPORTATION	RIGHT OF WAY PLANS		F.A.S. R.T.E. 1380	SECTION 7W-1,RS-3	COUNTY Peoria	TOTAL SHEETS 617	SHEET NO. 273
PLOT SCALE = 100.0000' / in.	CHECKED -	REVISIED -	SCALE: 1" = 50'		PROJECT SHEET OF SHEETS	JOB NO. R94-xxx-xx STA. 112+00.00 TO STA. 126+00.00	CONTRACT NO. 88792		FED. ROAD DIST. NO.	ILLINOIS FED. AID PROJECT	
PLOT DATE = 8/15/2013	DATE -	REVISIED -									