

T 10 N, R 7 E, 4TH P.M.

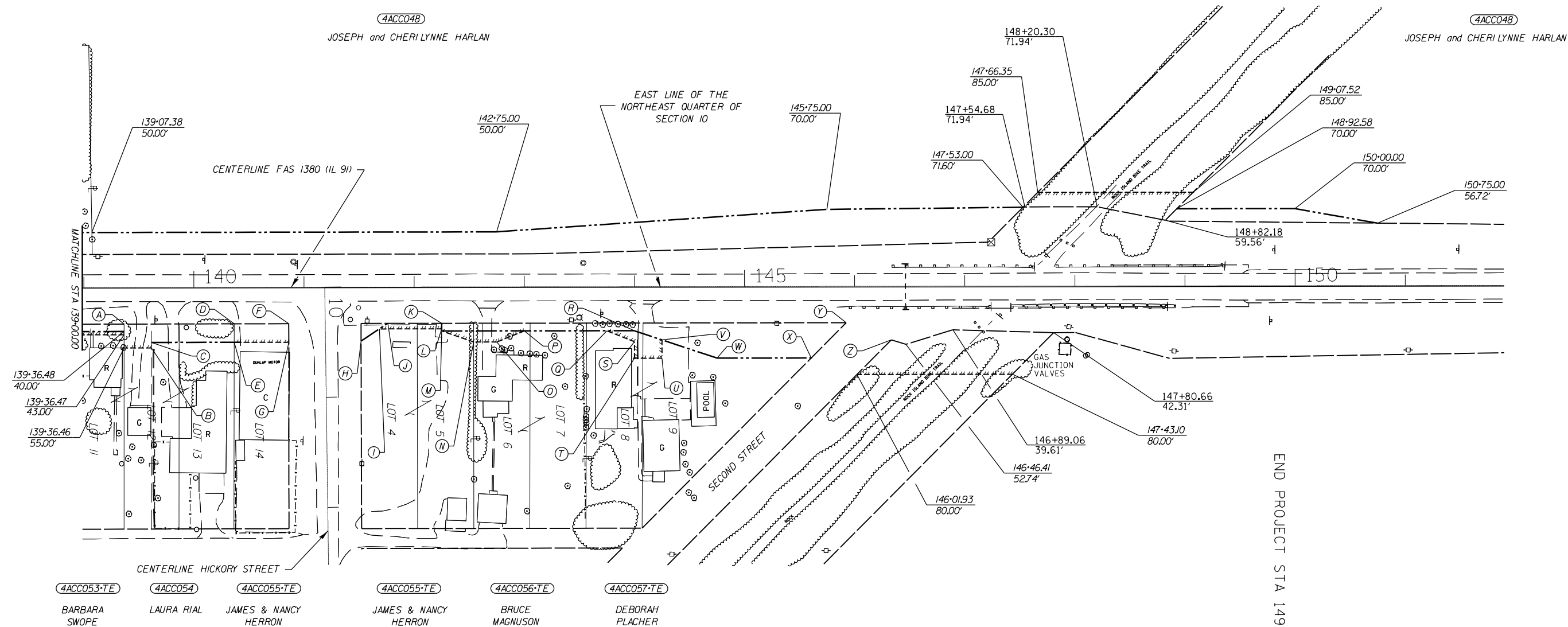

LEGEND:
 EXISTING R.O.W. - - - -
 PROPOSED R.O.W. - · - · -
 TEMP.EASEMENT *****

NORTHEAST QUARTER SECTION 10



NORTHWEST QUARTER SECTION 11

- | | | |
|-------------------------|-------------------------|-------------------------|
| (A) 139-36.48
33.29' | (J) 141-76.00
33.00' | (S) 144-00.00
50.00' |
| (B) 139-61.43
55.00' | (K) 142-25.00
33.00' | (T) 144-00.00
65.00' |
| (C) 139-61.44
50.00' | (L) 142-25.00
38.00' | (U) 144-25.00
65.00' |
| (D) 140-36.53
33.17' | (M) 142-25.00
40.00' | (V) 144-25.00
48.33' |
| (E) 140-36.49
50.00' | (N) 142-54.02
50.00' | (W) 144-75.00
65.00' |
| (F) 140-86.09
33.11' | (O) 142-75.00
50.00' | (X) 145-60.41
65.00' |
| (G) 140-86.08
50.00' | (P) 143-00.00
40.00' | (Y) 145-92.29
33.00' |
| (H) 141-51.71
49.00' | (Q) 143-75.00
40.00' | (Z) 146-33.23
48.59' |
| (I) 141-68.41
38.00' | (R) 144-00.00
40.00' | |

FILE NAME c:\pwork\pwork\respole\d0330150\ROW	USER NAME = crespole	DESIGNED -	REVISED -	STATE OF ILLINOIS DEPARTMENT OF TRANSPORTATION	RIGHT OF WAY PLANS		F.A.S. RTE. 1380	SECTION 7W-1,RS-3	COUNTY Peoria	TOTAL SHEETS 617	SHEET NO. 275
	Sheets.dgn	DRAWN -	REVISED -		PROJECT SCALE: 1" = 50'	OF SHEETS	JOB NO. R94-xxx-xx STA. 139+00.00 TO STA.	CONTRACT NO. 88792		FED. ROAD DIST. NO.	ILLINOIS FED. AID PROJECT
	PLOT SCALE = 100.0000' / in.	CHECKED -	REVISED -								
	PLOT DATE = 8/15/2013	DATE -	REVISED -								

END PROJECT STA 149+87.82