

ROUTE NO.	CONTRACT NO.	SECTION	COUNTY	TOTAL SHEETS	SHEET NO.
FAU.6923	89356	03-00128-00-BR	McDonough	43	1

STATE OF ILLINOIS  
DEPARTMENT OF TRANSPORTATION  
PLANS FOR PROPOSED  
**WIGWAM HOLLOW ROAD BRIDGE  
REPLACEMENT**  
SECTION 03-00128-00-BR  
PROJECT # BRM-5040(008)  
CITY OF MACOMB  
McDONOUGH COUNTY  
C-94-078-04

**CITY OFFICIALS**

MAYOR \_\_\_\_\_ MIKE INMAN  
CITY CLERK \_\_\_\_\_ MELANIE FALK  
CITY TREASURER \_\_\_\_\_ RONALD WARD  
CITY ADMINISTRATOR \_\_\_\_\_ DEAN TORRESON

**ALDERMEN**

DAVE DORSETT \_\_\_\_\_ DENNIS MOON \_\_\_\_\_  
LOU GILBERT \_\_\_\_\_ DON WYNN \_\_\_\_\_  
KAY HILL \_\_\_\_\_ CLAY HINDERLITER \_\_\_\_\_  
THOMAS KOCH \_\_\_\_\_ RYAN HANSEN \_\_\_\_\_  
TIM LOBDELL \_\_\_\_\_

**INDEX OF SHEETS**

1. TITLE SHEET, LOCATION MAP AND INDEX OF SHEETS
2. GENERAL NOTES, TIE PONTS AND ROW STRIP MAP
3. TYPICAL SECTIONS
4. SUMMARY OF QUANTITIES
5. TABULATION OF QUANTITIES
6. REMOVAL PLAN
7. ROADWAY PLAN AND PROFILE
8. ROADWAY PLAN AND PROFILE & DRIVEWAY DETAILS
- 9.-10. STORM SEWER PLAN AND PROFILE
- 11.-12. WATER MAIN PLAN AND PROFILE
13. TRAFFIC CONTROL PLAN AND NOTES
14. EROSION CONTROL PLAN
15. TYPICAL DETAILS
16. TYPE B INLET BOX, STD 609006 (SPL) DETAILS
17. TYPICAL WATER MAIN DETAILS
- 18.-39. STRUCTURE DETAILS
- 40.-43. ROADWAY CROSS SECTIONS

**SCALES**

PLAN	1 INCH = 20 FEET	
PROFILE HORIZ.	1 INCH = 20 FEET	
PROFILE VERT.	1 INCH = 5 FEET	
CROSS SECTIONS HORIZ.	1 INCH = 10 FEET	
CROSS SECTIONS VERT.	1 INCH = 5 FEET	



LOCATION OF SECTION INDICATED THUS

**REGIONAL MAP**

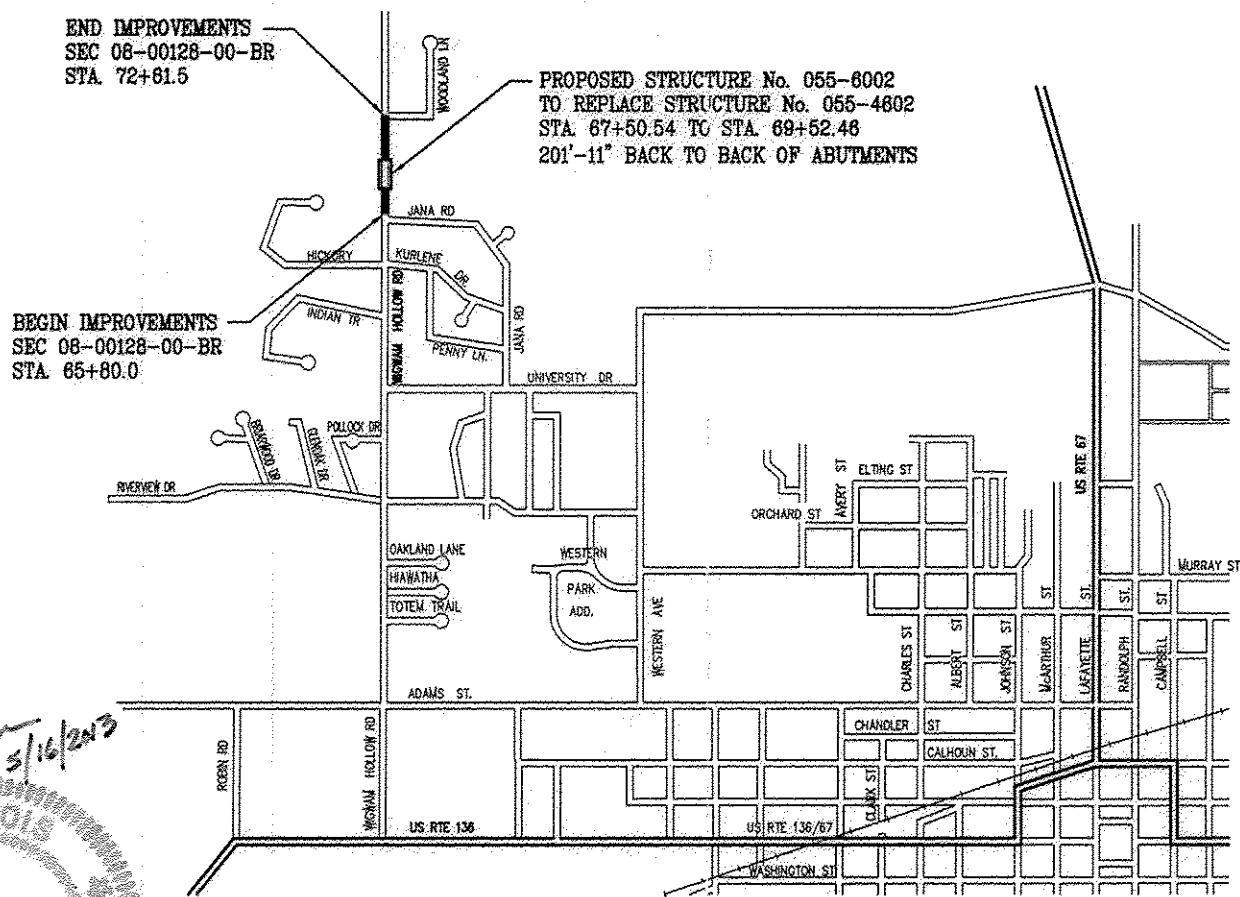

**LOCATION MAP**

TOTAL AND NET LENGTH OF PROJECT : 681.50 FEET, 0.129 MILES  
FUNCTIONAL CLASSIFICATION: COLLECTOR (URBAN)  
CURRENT ADT 1700, DESIGN SPEED/POSTED SPEED : 30 MPH

**11A. WATER MAIN PLAN & PROFILE HIGHWAY STANDARDS**

000001-06	515001-03	604006-04	635011-02
001001-02	542301-03	606001-05	701901-03
001006	601101-01	609006-05	BLR 21-9
280001-07	602101-02	630001-10	BLR 22-7
420001-07	602301-04	630301-06	
420111-03	602401-03	631026-05	
420401-10	602701-02	631032-08	
421001-02	604001-03	635006-03	

**LIST OF UTILITIES**

- WATER \_\_\_\_\_ CITY OF MACOMB
- SANITARY SEWER \_\_\_\_\_ CITY OF MACOMB
- TELEPHONE \_\_\_\_\_ FRONTIER
- GAS \_\_\_\_\_ AMEREN CIPS
- ELECTRIC \_\_\_\_\_ McDONOUGH POWER COOP
- CABLE TELEVISION \_\_\_\_\_ COMCAST



CALL J.U.L.I.E. BEFORE YOU DIG  
1-800-892-0123  
TOLL FREE

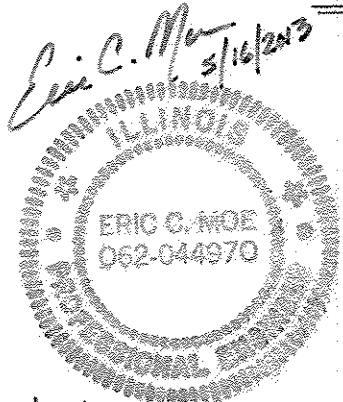

Exp. 11/30/2013

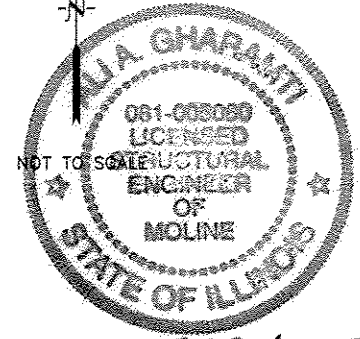

Signature: *[Signature]*  
Date: 5/14/13  
Exp. Date: 11/30/2014

CATALOG # 032738-00

APPROVED: *[Signature]* Mayor 8/5/13  
LOCAL AGENCY/CITY OF MACOMB (MAYOR)

PASSED: 08-14-2013  
*[Signature]* DISTRICT FOUR ENGINEER OF LOCAL ROADS & STREETS

RELEASING FOR BID BASED ON LIMITED REVIEW: 8-14-2013  
*[Signature]* DEPUTY DIRECTOR OF HIGHWAYS, REGION 3 ENGINEER  
STATE OF ILLINOIS  
DEPARTMENT OF TRANSPORTATION

REVISIONS NO. ITEM DATE 1 Addendum 1 1/27/14	PLOTTING SCALE: 1" = 4' DRAWN BY: TAB CHECKED BY: ECM DATE: JANUARY 2013	 714 East Jackson Street (309) 833-4594 Mccomb, Illinois 61455 FAX (309) 837-4909 Design firm License #184-000816 Copyright 2011 by McClure Engineering Associates, Inc.	<b>WIGWAM HOLLOW BRIDGE REPLACEMENT</b> <b>TITLE SHEET, LOCATION MAP AND INDEX OF SHEETS</b> <b>CITY OF MACOMB</b>	<b>1</b> <b>of 43</b>
			232 EAST JACKSON ST. McDONOUGH COUNTY, ILLINOIS FILE NAME: \\clcl\m\w\bridge-2007\w\plan-0002-2007.dwg FIELD BOOK No: 2282 JOB NUMBER: 03-28-07-104	

H:\DRAWINGS\MACOMB\WIGWAMBRIDGE 2007.dwg, 6/5/2013 9:55:07 AM, 51-ASP-BY-NLS/STK-PCL  
 11-5562

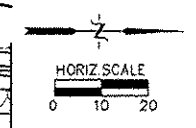
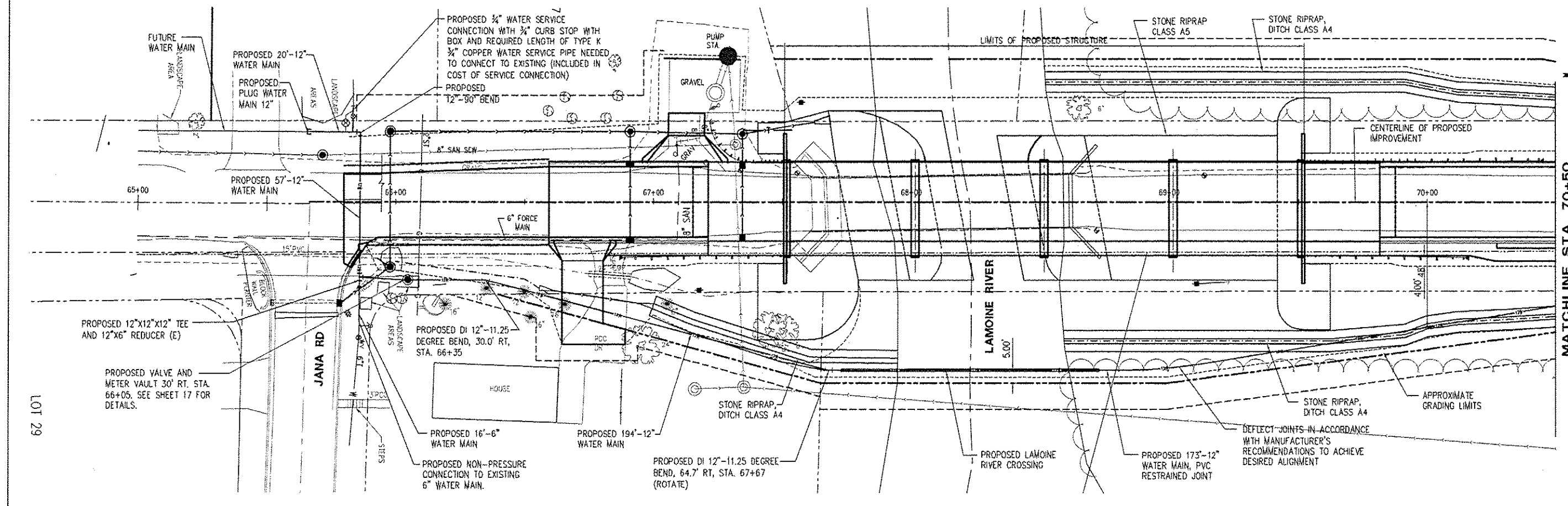

MATCHLINE STA. 70+50

New sheet 11A

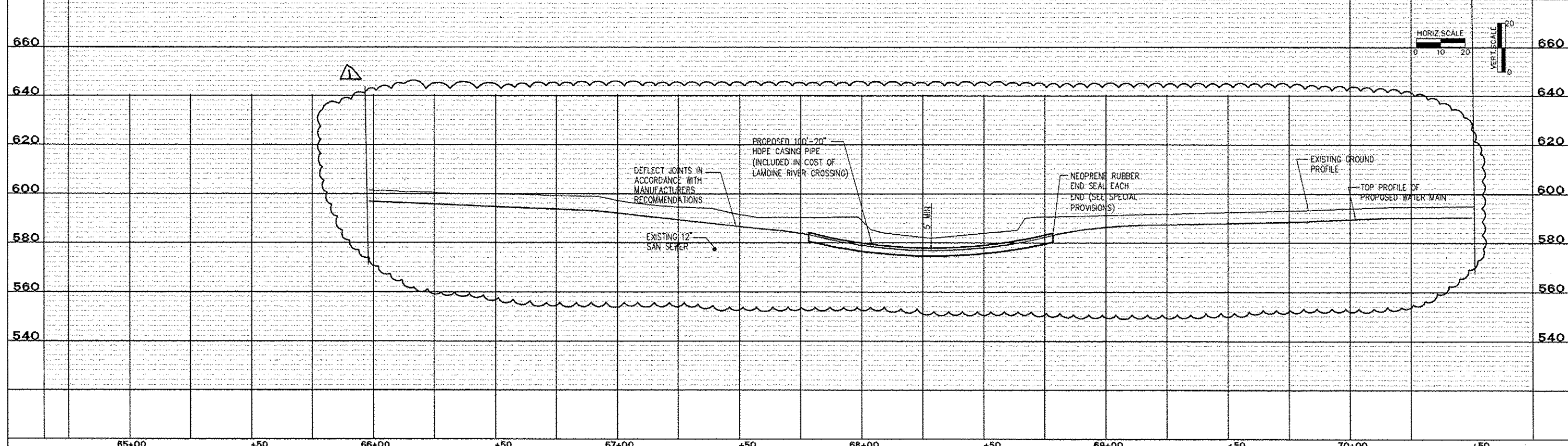

REVISIONS		
NO.	ITEM	DATE
1	Addendum 1	1/7/14

PLOTTING SCALE: 1" = 20'  
 DRAWN BY: MJC  
 CHECKED BY: ECH  
 DATE: JANUARY 6, 2014

**McClure**  
 Engineering Associates, Inc.  
 714 East Jackson Street  
 (309) 633-4694  
 Mccomb, Illinois 61455  
 FAX (309) 837-4909  
 Design firm License #184-00016 Copyright 2011 by McClure Engineering Associates, Inc.

**WIGWAM HOLLOW BRIDGE REPLACEMENT  
 ADDENDUM NO. 1**  
 CITY OF MACOMB  
 232 EAST JACKSON ST.  
 MACDONOUGH COUNTY, ILLINOIS  
 FILE NAME: \\COMB1\p\01\01\2002-2007\WIGW-H-01000-2012.dwg  
 FIELD BOOK No: 2262  
 JOB NUMBER: 03-28-07-104

F.A.U. RTE.	SECTION	COUNTY	TOTAL SHEETS	SHEET NO.
6923	03-00128-00-BR	MCDONOUGH	1	11A

CONTRACT NO. 89356