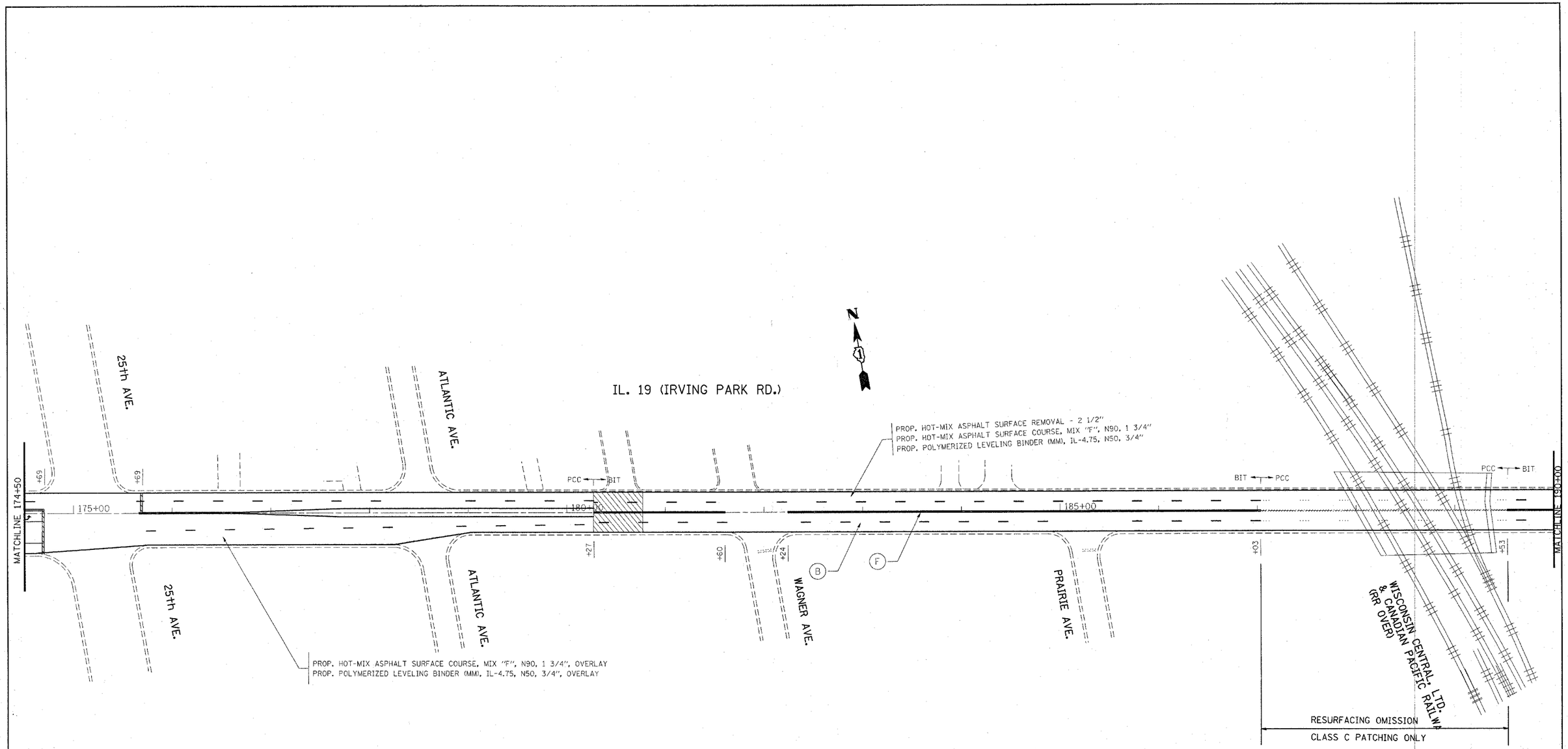

(A) 6" WHITE - TURN LANE LINE (TYP.)

(B) 4" WHITE - SKIP-DASH LINE (TYP.) (10' LINE/30' SPACE)

(C) 8' WHITE - LETTERS & SYMBOLS (TYP.) (LEFT TURN ONLY, RIGHT TURN ONLY)

(D) 24" SOLID WHITE - STOP LINES (TYP.)

(E) 6" WHITE - CROSSWALK LINE (TYP.) (2 @ 6' C-C)

(F) 4" YELLOW - DOUBLE YELLOW PAINTED MEDIAN (TYP.) (2 @ 11" C-C)

(G) 6" WHITE - DOTTED LINE (TYP.) (2' LINE/6' SPACE)

(H) 8" WHITE - PAINTED MEDIAN (TYP.)

(I) 12" WHITE - 45° DIAGONAL (75' C-C OR MINIMUM OF 5)

(J) 4" WHITE - SOLID EDGE LINE (TYP.)

(K) 4" YELLOW - SOLID EDGE LINE (TYP.)

Rev. Sheet 1-3-08

FILE NAME = c:\projects\d123807\sh_rdwy.dgn	USER NAME = qureshya	DESIGNED -	REVISED -	STATE OF ILLINOIS DEPARTMENT OF TRANSPORTATION				F.A.P RTE.	SECTION	COUNTY	TOTAL SHEETS / SHEET NO.
		DRAWN -	REVISED -					345	3058 (A,B,C) RS-1	COOK	51 / 30
	PLOT SCALE = 50.0000 ' / IN.	CHECKED -	REVISED -							CONTRACT NO. 60C52	
	PLOT DATE = 12/27/2007	DATE -	REVISED -		SCALE:	SHEET NO. OF SHEETS	STA. 174+50 TO STA. 190+00	FED. ROAD DIST. NO.	ILLINOIS	FED. AID PROJECT	