

F.A.U. RTE.	SECTION	COUNTY	TOTAL SHEETS	SHEET NO.
1338	05-00083-00-FF	COOK	167	73
LANDSCAPING PLAN				
FED. ROAD DIST. NO. 7 ILLINOIS FED. AID PROJECT M-80035121				

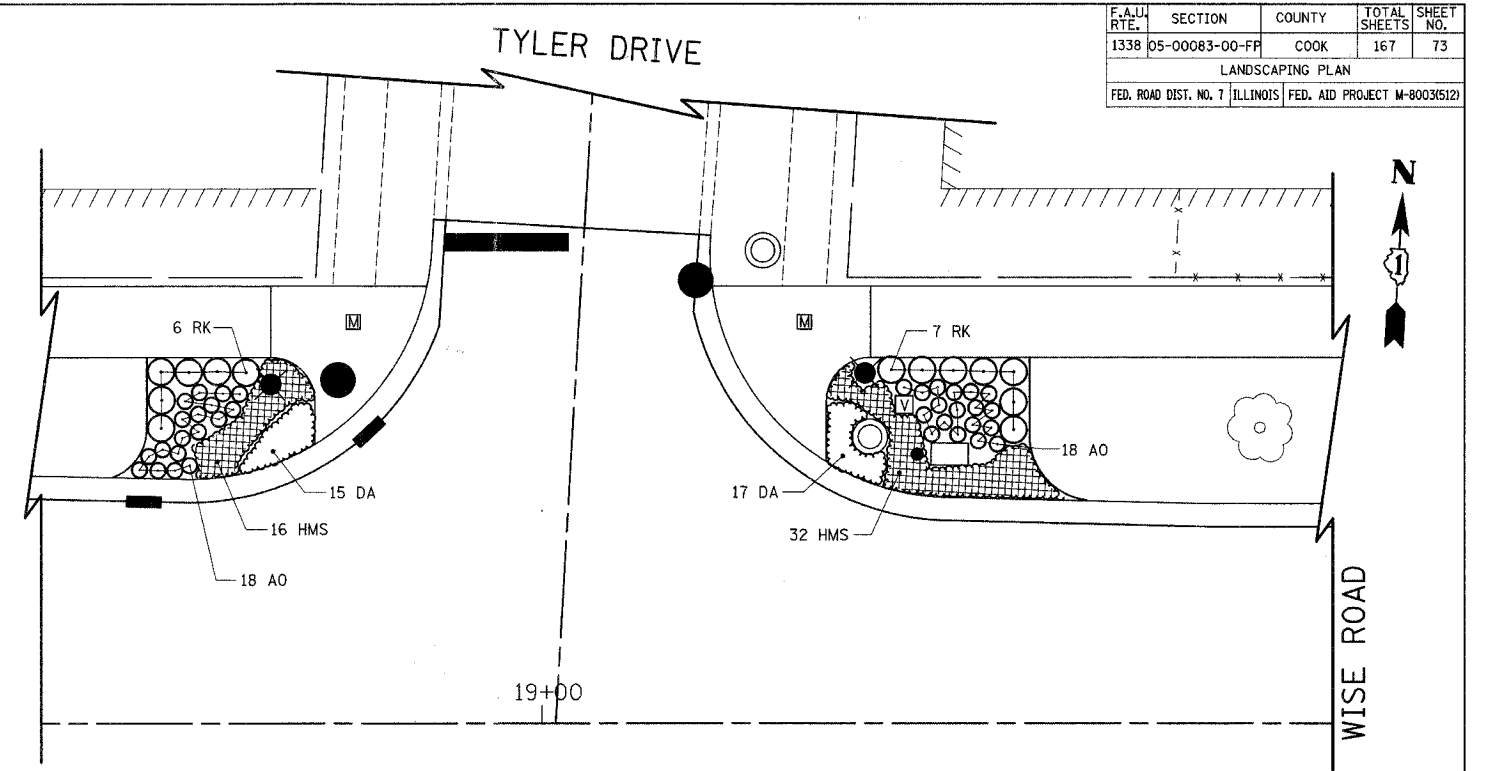
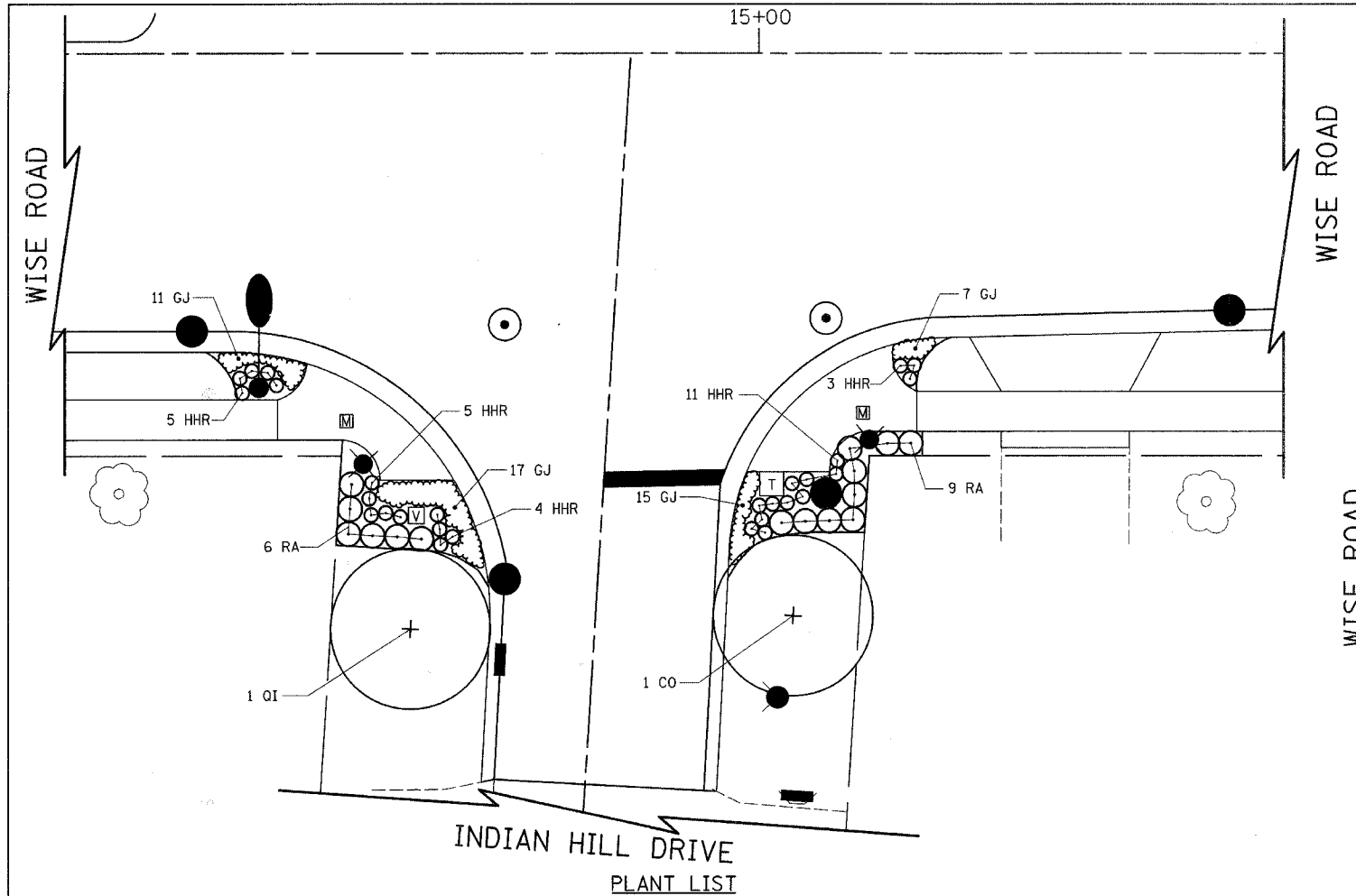

PLANT LIST

SYMBOL	BOTANIC NAME/Common Name	SIZE	QUANTITY
SHADE EVERGREEN AND ORNAMENTAL TREES			
CO	CELTIS OCCIDENTALIS COMMON HACKBERRY	3" dia.	4
GT	GLEDTISIA TRIANCANTHOS 'INERMIS' SKYLINE THORNLESS COMMON HONEYLOCUST	2 1/2" dia.	4
PCA	PYRUS CALLERYANA 'ARISTOCRAT' ARISTOCRAT CALLERY PEAR	3" dia.	3
PCAB	PYRUS CALLERYANA 'AUTUMN BLAZE' AUTUMN BLAZE CALLERY PEAR	3" dia.	6
QI	QUERCUS IMBRICARIA SHINGLE OAK	3" dia.	2
TO	THUJA OCCIDENTALIS 'DARK GREEN' DARK GREEN ARBORVITAE	8' ht.	3
SHRUBS			
CA	CLETHRA ALNIFOLIA SUMMER SWEET	5 gal./24"	12
HAA	HYDRANGEA ARBORESCENS 'ANNABELLE' ANNABELLE SMOOTH HYDRANGEA	5 gal./24"	1
JC	JUNIPERUS CHINENSIS 'SEA GREEN' SEA GREEN JUNIPER	5 gal./24"	12
RA	RIBES ALPINUM 'GREEN MOUND' GREEN MOUND ALPINE CURRANT	24"	88
RCW	ROSA MEIPITAC CAREFREE WONDER ROSE	24"	69
RK	ROSA 'KNOCKOUT' KNOCKOUT ROSE	24"	67
VD	VIBURNUM DENTATUM 'RALPH SENIOR' AUTUMN JAZZ ARROWWOOD VIBURNUM	7 gal./36"	4

SYMBOL	BOTANIC NAME/Common Name	SIZE	QUANTITY
PERENNIALS AND VINES			
AM	ARMERIA MARTIMA SEA THRIFT	1 gal.	274
AO	ASTER OBLONGIFOLIUS 'OCTOBER SKIES' OCTOBER SKIES ASTER	1 gal.	173
CAKF	CALAMAGROSTIS ACUTIFOLIA 'KARL FOERSTER' KARL FOERSTER FEATHER REED GRASS	1 gal.	19
CT	CERASTIUM TOMENTOSUM SNOW-IN-SUMMER	1 gal.	133
DA	DIANTHUS X ALLWOODII 'HELEN' HELEN ALLWOOD PINKS	1 gal.	174
GJ	GERANIUM X 'JOHNSON'S BLUE' JOHNSON'S BLUE GERANIUM	1 gal.	133
HA	HYDRANGEA ANOMALA SUBSP. PETIOLARIS CLIMBING HYDRANGEA	5 gal.	18
HHR	HEMEROCALLIS 'HAPPY RETURNS' HAPPY RETURNS DAYLILY	1 gal.	53
HM	HEUCHERA MICRANTHA 'PALACE PURPLE' PALACE PURPLE CORAL BELLS	1 gal.	188
HMP	HEMEROCALLIS 'MINI PEARL' MINIATURE PEARL DAYLILY	1 gal.	177
HMS	HEMEROCALLIS 'MINI STELLA' MINIATURE STELLA DAYLILY	1 gal.	91
HS	HOSTA 'SUM 'N SUBSTANCE' SUM 'N SUBSTANCE HOSTA	2 gal.	10
HSO	HEMEROCALLIS HYBRIDA 'STELLA D'ORO' STELLA D'ORO DAYLILY	1 gal.	273
IG	IRIS GERMANICA 'ROCK STAR' GERMAN BEARDED IRIS	1 gal.	18
NF	NEPETA X FAASSENII 'WACKER'S LOW' WACKER'S LOW CATMINT	1 gal.	146
PA	PENNISETUM ALOPECUROIDES FOUNTAIN GRASS	1 gal.	173
PT	PERSOVSKIA ATRIPLICIFOLIA RUSSIAN SAGE	1 gal.	66
PV	PANICUM VIRGATUM 'NORTHWIND' SWITCHGRASS	1 gal.	75
SN	SORGHASTRUM NUTANS 'SIOUX BLUE' INDIAN GRASS	1 gal.	41
SS	SEDUM SPECTABILE 'AUTUMN JOY' AUTUMN JOY SEDUM	1 gal.	333

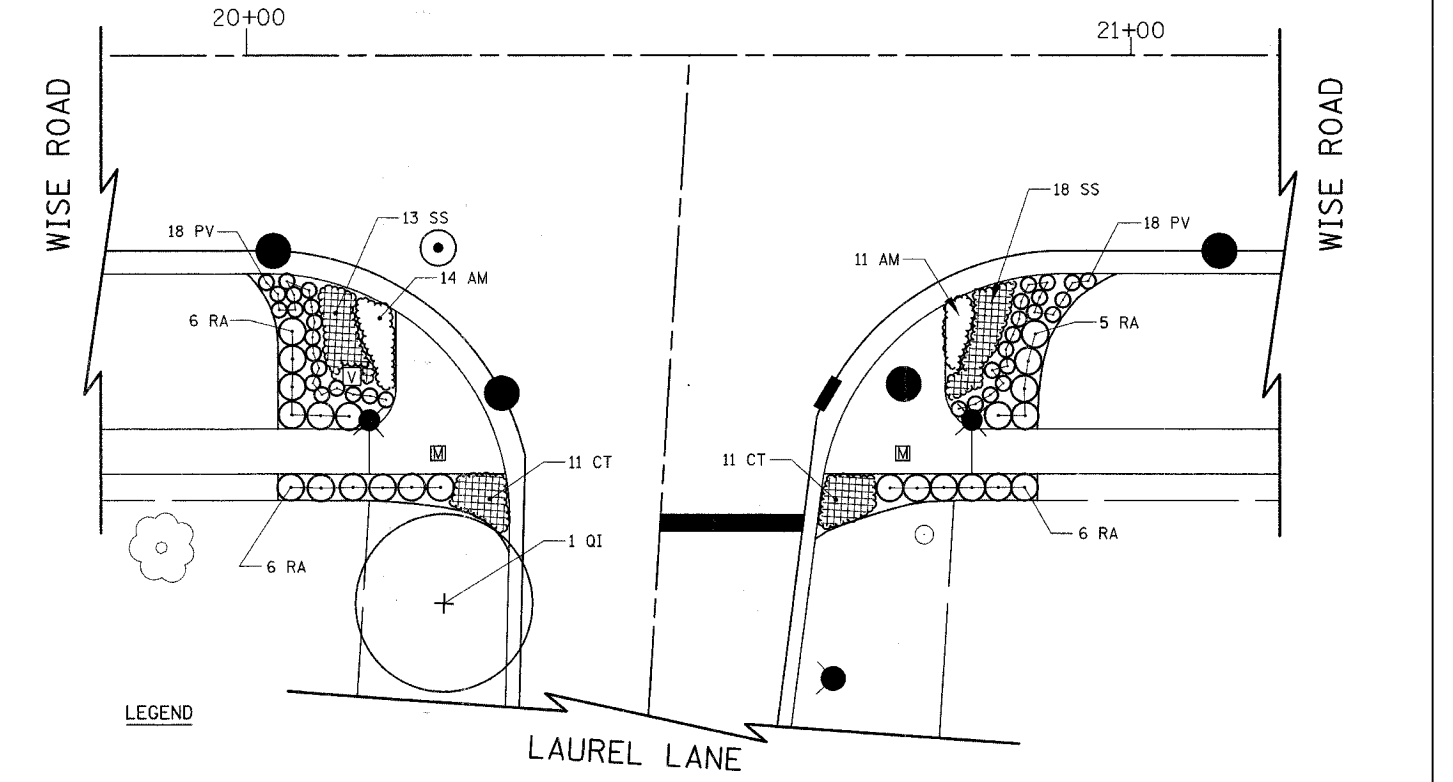

LEGEND

	PAVER BLOCKS, SPECIAL		PROPOSED MANHOLE		PROPOSED FIRE HYDRANT
	VERTICAL IDENTIFIER		EXISTING CATCH BASIN		PROPOSED DECORATIVE LIGHTING UNIT
	TRASH RECEPTACLES		EXISTING MANHOLE		PROPOSED LIGHTING UNIT
	TRELLIS AND BENCH		EXISTING VALVE VAULT		PROPOSED LIGHTING HANDHOLE
	PROPOSED CATCH BASIN				
	PROPOSED INLET				
	PROPOSED RPZ ENCLOSURE				

ILLINOIS DEPARTMENT OF TRANSPORTATION
LANDSCAPING PLAN
INDIAN HILL DRIVE/WISE ROAD
LAUREL LANE/WISE ROAD
& CREST COURT/WISE ROAD

DATE: 9/28/07
DESIGNED BY: AV
CHECKED BY: JRV

SCALE IN FEET

* PAID FOR AS "PERENNIAL POTS, GALLON POT"