

F.A.U. RTE.	SECTION	COUNTY	TOTAL SHEETS	SHEET NO.
2508	02-00039-00-PV	KENDALL	146	31
STA.	TO STA.			
FED. ROAD DIST. NO.	ILLINOIS	FED. AID PROJECT		



87333

PLAN	SURVEYED	DATE
	PLOTTED	
	CHECKED	
	BY	
	NO. OF WAY CHECKED	
	CADD FILE NAME	

PROFILE	SURVEYED	DATE
	PLOTTED	
	CHECKED	
	BY	
	NO. OF WAY CHECKED	
	STRUCTURE NOTATIONS CHKD	

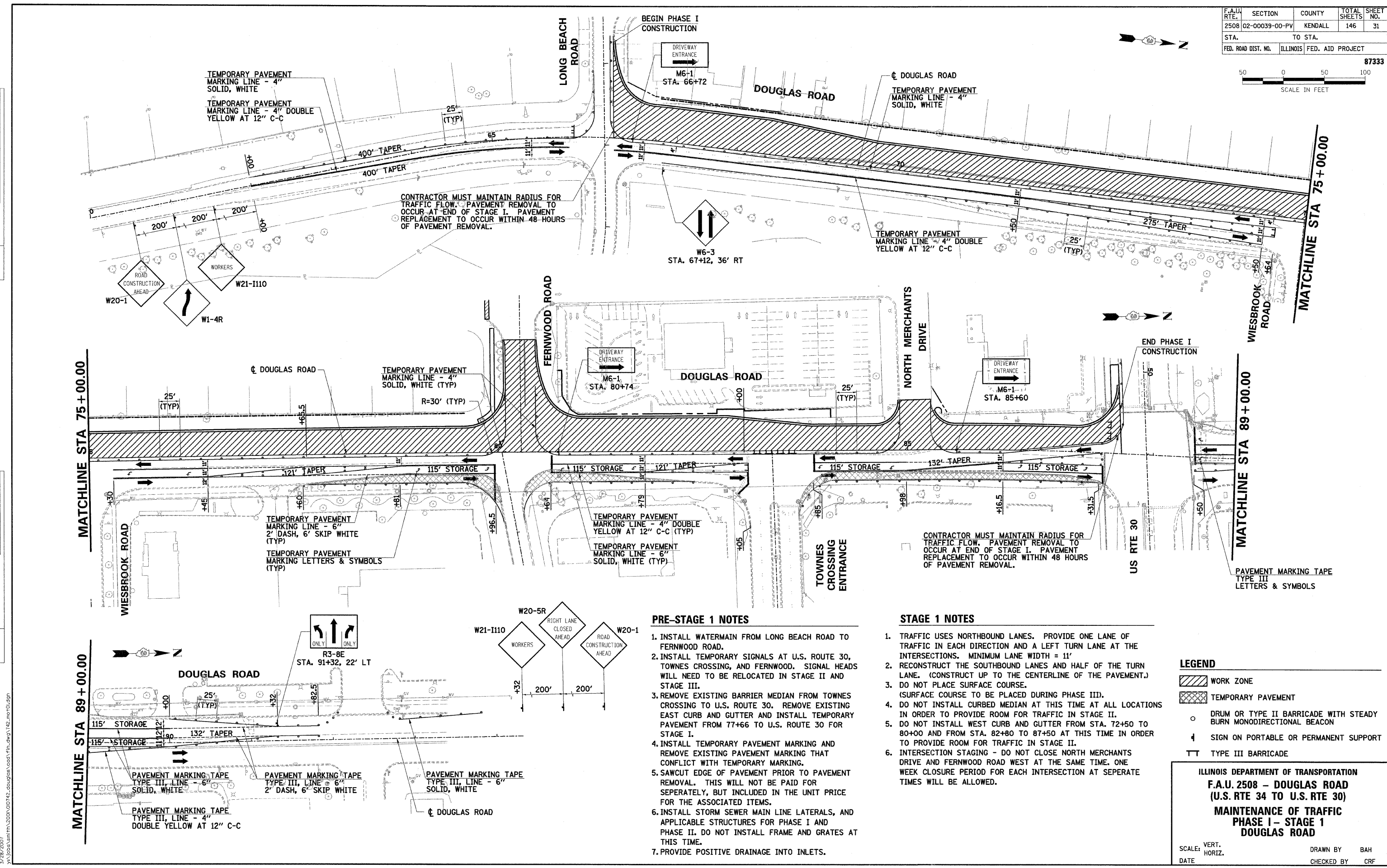

PRE-STAGE 1 NOTES

1. INSTALL WATERMAIN FROM LONG BEACH ROAD TO FERNWOOD ROAD.
2. INSTALL TEMPORARY SIGNALS AT U.S. ROUTE 30, TOWNES CROSSING, AND FERNWOOD. SIGNAL HEADS WILL NEED TO BE RELOCATED IN STAGE II AND STAGE III.
3. REMOVE EXISTING BARRIER MEDIAN FROM TOWNES CROSSING TO U.S. ROUTE 30. REMOVE EXISTING EAST CURB AND GUTTER AND INSTALL TEMPORARY PAVEMENT FROM 77+66 TO U.S. ROUTE 30 FOR STAGE I.
4. INSTALL TEMPORARY PAVEMENT MARKING AND REMOVE EXISTING PAVEMENT MARKING THAT CONFLICT WITH TEMPORARY MARKING.
5. SAWCUT EDGE OF PAVEMENT PRIOR TO PAVEMENT REMOVAL. THIS WILL NOT BE PAID FOR SEPARATELY, BUT INCLUDED IN THE UNIT PRICE FOR THE ASSOCIATED ITEMS.
6. INSTALL STORM SEWER MAIN LINE LATERALS, AND APPLICABLE STRUCTURES FOR PHASE I AND PHASE II. DO NOT INSTALL FRAME AND GRATES AT THIS TIME.
7. PROVIDE POSITIVE DRAINAGE INTO INLETS.

STAGE 1 NOTES

1. TRAFFIC USES NORTHBOUND LANES. PROVIDE ONE LANE OF TRAFFIC IN EACH DIRECTION AND A LEFT TURN LANE AT THE INTERSECTIONS. MINIMUM LANE WIDTH = 11'
2. RECONSTRUCT THE SOUTHBOUND LANES AND HALF OF THE TURN LANE. (CONSTRUCT UP TO THE CENTERLINE OF THE PAVEMENT.)
3. DO NOT PLACE SURFACE COURSE. (SURFACE COURSE TO BE PLACED DURING PHASE III).
4. DO NOT INSTALL CURBED MEDIAN AT THIS TIME AT ALL LOCATIONS IN ORDER TO PROVIDE ROOM FOR TRAFFIC IN STAGE II.
5. DO NOT INSTALL WEST CURB AND GUTTER FROM STA. 72+50 TO 80+00 AND FROM STA. 82+80 TO 87+50 AT THIS TIME IN ORDER TO PROVIDE ROOM FOR TRAFFIC IN STAGE II.
6. INTERSECTION STAGING - DO NOT CLOSE NORTH MERCHANTS DRIVE AND FERNWOOD ROAD WEST AT THE SAME TIME. ONE WEEK CLOSURE PERIOD FOR EACH INTERSECTION AT SEPERATE TIMES WILL BE ALLOWED.

LEGEND

- WORK ZONE
- TEMPORARY PAVEMENT
- DRUM OR TYPE II BARRICADE WITH STEADY BURN MONODIRECTIONAL BEACON
- SIGN ON PORTABLE OR PERMANENT SUPPORT
- TYPE III BARRICADE

ILLINOIS DEPARTMENT OF TRANSPORTATION
F.A.U. 2508 - DOUGLAS ROAD
(U.S. RTE 34 TO U.S. RTE 30)
MAINTENANCE OF TRAFFIC
PHASE I - STAGE 1
DOUGLAS ROAD

SCALE: VERT. _____
 HORIZ. _____
 DATE _____
 DRAWN BY: BAH
 CHECKED BY: CRF

2/26/29 AM
 3/28/2007
 x:\pss\smh\11\2008\00742\douglas\cadd\fin_dwg\142.mofdb.dgn