F.A.U. RTE.	SECTION	COUNTY	TOTAL SHEETS	SHEET NO.
2508	02-00039-00-PV	KENDALL	146	32
STA.	TO STA.			
FED. ROAD DIST. NO.	ILLINOIS	FED. AID PROJECT		

87333

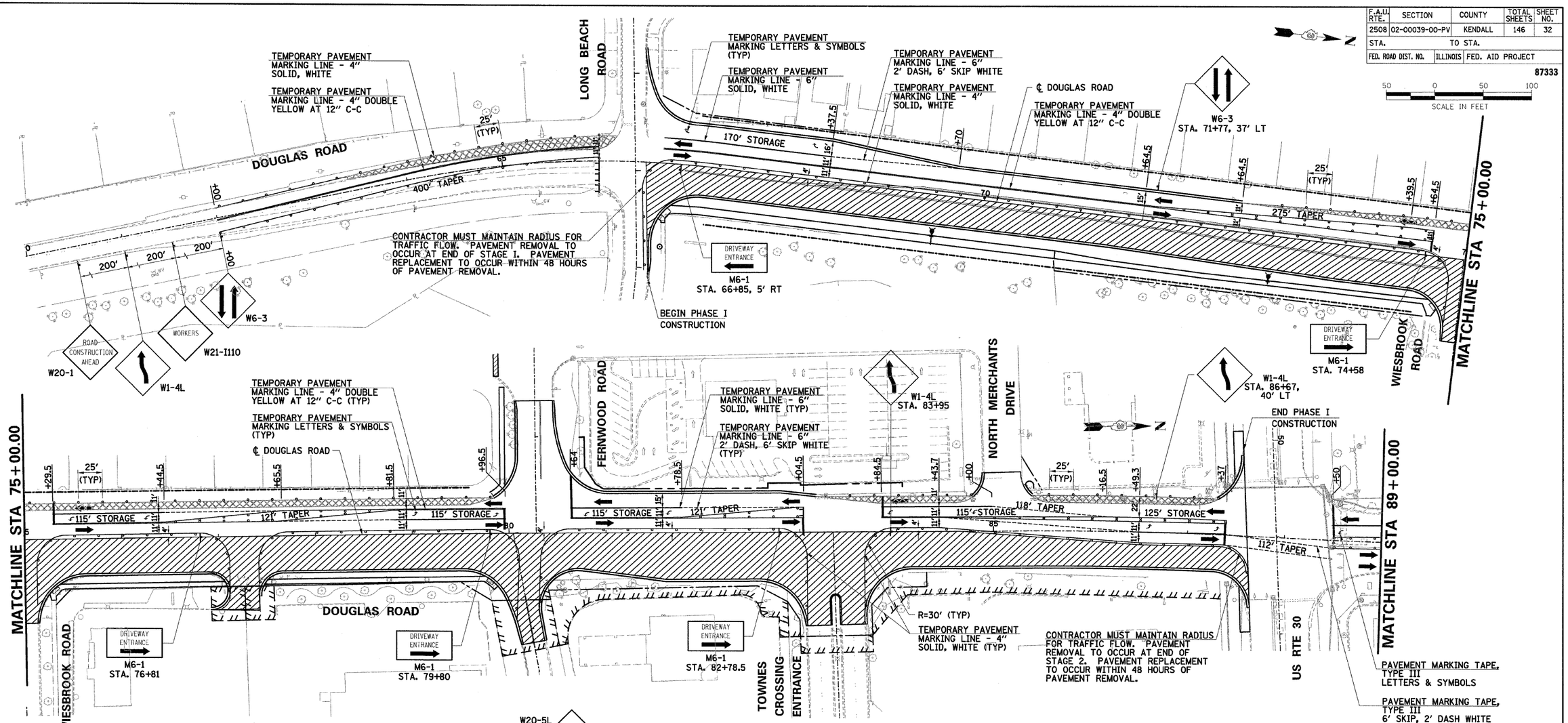

STAGE 2 NOTES

1. INSTALL TEMPORARY PAVEMENT MARKING AND REMOVE EXISTING PAVEMENT MARKING THAT CONFLICTS WITH TEMPORARY PAVEMENT MARKING.
2. RELOCATE TRAFFIC SIGNAL HEADS FOR STAGE II.
3. MOVE TRAFFIC TO SOUTHBOUND LANES. PROVIDE ONE LANE OF TRAFFIC IN EACH DIRECTION AND A LEFT TURN LANE AT THE INTERSECTIONS. MINIMUM LANE WIDTH = 11'.
4. REMOVE TEMPORARY PAVEMENT FOR STAGE I.
5. RECONSTRUCT THE NORTHBOUND LANES AND HALF OF THE TURN LANE. (CONSTRUCT UP TO THE CENTERLINE OF THE PAVEMENT.
6. DO NOT PLACE SURFACE COURSE. (SURFACE COURSE TO BE PLACED DURING PHASE III).
7. DO NOT INSTALL CURBED MEDIAN AT THIS TIME (ALL LOCATIONS).
8. INSTALL EAST CURB AND GUTTER.
9. INTERSECTION STAGING:
   A. PROVIDE ONE LANE OF TRAFFIC IN EACH DIRECTION ON TOWNES CROSSING ENTRANCE AT ALL TIMES.
   B. SHORT CLOSURE OF FERNWOOD ROAD EAST WILL BE ALLOWED. ONE WEEK CLOSURE PERIOD FOR THE INTERSECTION WILL BE ALLOWED.
   C. DO NOT CLOSE WIESBROOK ROAD AND THE DRIVEWAY NORTH OF WIESBROOK ROAD AT THE SAME TIME. ONE WEEK CLOSURE PERIOD FOR EACH INTERSECTION AT SEPERATE TIMES WILL BE ALLOWED.

LEGEND

- WORK ZONE
- TEMPORARY PAVEMENT
- DRUM OR TYPE II BARRICADE WITH STEADY BURN MONODIRECTIONAL BEACON
- SIGN ON PORTABLE OR PERMANENT SUPPORT
- TYPE III BARRICADE

ILLINOIS DEPARTMENT OF TRANSPORTATION

F.A.U. 2508 – DOUGLAS ROAD (U.S. RTE 34 TO U.S. RTE 30)

MAINTENANCE OF TRAFFIC PHASE I – STAGE 2 DOUGLAS ROAD

SCALE: VERT. HORIZ. DATE

DRAWN BY BAH CHECKED BY CRF

PLAN: SURVEYED / PLOTTED / ALIGNMENT CHECKED / RT. OF WAY CHECKED / CADD FILE NAME / NOTE BOOK NO. / BY / DATE

PROFILE: SURVEYED / PLOTTED / GRADES CHECKED / B.M. NOTED / STRUCTURE NOTATING OK'RD / NOTE BOOK NO. / BY / DATE

2:48:31 AM
3/28/2007
y:\jobs\smith\200\00742_douglas\cad\fin_dwg\742_no102.dgn