

**PART OF THE EAST 1/2 OF SECTION 4, AND PART OF THE WEST 1/2, OF SECTION 3, AND PART OF THE NORTHWEST 1/4 OF SECTION 10, TOWNSHIP 37 NORTH, RANGE 8, EAST OF THE THIRD PRINCIPAL MERIDIAN, IN KENDALL COUNTY, ILLINOIS.**

F.A.U. SHEET	SECTION	COUNTY	TOTAL SHEETS	SHEET NO.
2508	02-00039-00-PV	KENDALL	146	55
STA. 81+88.92		TO STA. 87+52.06		
FED. ROAD DIST. NO.		ILLINOIS	FED. AID PROJECT	

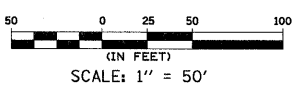

PARCEL NO.	OWNER	P.I.N.	TOTAL HOLDING AREA (SQ. FT.)	AREA TAKEN (SQ. FT.)	PREV. DED'D OR USED AREA (SQ. FT.)	REMAINING AREA (SQ. FT.)	EASEMENT AREA (SQ. FT.)	EASEMENT PURPOSE	ACQUIRED BY:	TITLE COMMITMENT NUMBER
1G20012 TRACT 1 1G20012 TRACT 2 1G20012 TE-1 1G20012 TE-2 1G20012 TE-3	INLAND REAL ESTATE TOWNIES CROSSING, L.L.C.	03-03-151-015 03-03-151-016	562,755	1,196 5,503	N/A	556,056	3,183 318 1,227 TOT. 4,728	REMOVE AND REPLACE EXISTING DRIVEWAY		SEC-2006K1-238.0
1G20014	OLD KENT BANK	10-04-276-007	56,518	3,790	N/A	52,728	-	N/A		SEC-2006K1-237.0
1G20016 TRACT 1 1G20016 TRACT 2 1G20016 TE-1 1G20016 TE-2	JEWEL FOOD STORES, INC.	03-03-151-024	54,721	130 490 620 TOT. 1,240	N/A	54,101	66 7,328 TOT. 7,394	GRADING		SEC-2006K1-239.0
1G20017	MCDONALD'S CORPORATION	03-04-276-003	45,000	350	N/A	44,650	-	N/A		SEC-2006K1-240.0

**LEGEND**

- SECTION CORNER
- QUARTER SECTION CORNER
- SECTION LINE
- QUARTER SECTION LINE
- PLATTED LOT LINE
- PROPERTY (DEED) LINE
- APPARENT PROPERTY LINE
- CENTERLINE
- EXISTING RIGHT OF WAY LINE
- PROPOSED RIGHT OF WAY LINE
- EXISTING EASEMENT
- PROPOSED EASEMENT
- MEASURED DIMENSION
- COMPUTED DIMENSION
- RECORD DATA
- MEASUREMENT CONTINUED TO NEXT PAGE
- EXISTING BUILDING
- IRON PIPE OR ROD FOUND
- CUT CROSS FOUND OR SET
- THESE STAKES REFERENCE FOUND OR SET MONUMENTATION. SET 5/8 INCH IRON ROD FLUSH WITH GROUND TO TIE FOUND IRON STAKE. IDENTIFIED BY COLORED PLASTIC CAP BEARING SURVEYORS REGISTRATION NUMBER.
- THESE STAKES, IN CULTIVATED AREAS, REFERENCE FOUND OR SET MONUMENTATION. BURIED 5/8 INCH IRON ROD 20 INCHES BELOW GROUND TO TIE FOUND IRON STAKE. IDENTIFIED BY COLORED PLASTIC CAP BEARING SURVEYORS REGISTRATION NUMBER.
- STAKING OF PROPOSED RIGHT OF WAY.
- STAKING OF PROPOSED RIGHT OF WAY IN CULTIVATED AREAS. BURIED 5/8 INCH METAL ROD 20 INCHES BELOW GROUND TO MARK FUTURE SURVEY MARKER POSITION. IDENTIFIED BY COLORED PLASTIC CAP BEARING SURVEYORS REGISTRATION NUMBER.

STATE OF ILLINOIS }  
COUNTY OF KENDALL } S.S.

THIS IS TO CERTIFY THAT I, MIKE R. FISCHER, AN ILLINOIS PROFESSIONAL LAND SURVEYOR, HAVE SURVEYED THE PLAT OF HIGHWAYS SHOWN HEREON IN SECTIONS 3, 4, AND 10, TOWNSHIP 37 N., RANGE 8 E., OF THE THIRD PRINCIPAL MERIDIAN, KENDALL COUNTY; THAT THE SURVEY IS TRUE AND COMPLETE AS SHOWN TO THE BEST OF MY KNOWLEDGE AND BELIEF; THAT THE PLAT CORRECTLY REPRESENTS SAID SURVEY, THAT ALL MONUMENTS FOUND AND ESTABLISHED ARE OF PERMANENT QUALITY AND OCCUPY THE POSITIONS SHOWN THEREON AND THAT THE MONUMENTS ARE SUFFICIENT TO ENABLE THE SURVEY TO BE RETRACED. MADE FOR THE VILLAGE OF OSWEGO, STATE OF ILLINOIS.

THIS PROFESSIONAL SERVICE CONFORMS TO THE CURRENT ILLINOIS MINIMUM STANDARDS FOR A BOUNDARY SURVEY.

DATED AT YORKVILLE, ILLINOIS THIS        DAY OF        20   A.D.

ILLINOIS PROFESSIONAL LAND SURVEYOR NO. 3443

**CURVE #5 DATA:**  
P.I. STA. = 86+44.34  
Δ = 03° 05' 12.27" (RT)  
D = 01° 25' 56.62"  
R = 4,000.00'  
T = 107.77'  
L = 215.50'  
P.C. STA. 85+36.57  
P.T. STA. 87+52.06

**PARCEL DETAILS  
DOUGLAS ROAD**

**SMITH ENGINEERING CONSULTANTS, INC.**  
CIVIL/STRUCTURAL ENGINEERS AND SURVEYORS  
4500 PRIME PARKWAY, SUITE 201  
MCKENNA, ILLINOIS 60050  
PH: 616-585-1700 FAX: 616-585-1701  
www.smithengineering.com E-MAIL: sec@smithengineering.com  
#McKENNA #YORKVILLE #YORKVILLE  
ILLINOIS PROFESSIONAL DESIGN FIRM # 184-000108

**VILLAGE OF OSWEGO  
RIGHT OF WAY PLANS**

ROUTE DOUGLAS ROAD  
SECTION 02-00039-00-PV  
COUNTY KENDALL  
JOB# 87333 PROJECT#  
SEC 3, 4, & 10 T 37N, R 8 E OF 3RD P.M.  
STA 81+88.92 TO STA 87+52.06  
DRAWN RBM CHECKED RBM  
SCALE: 1" = 50' SHEET NO. 8 OF 8

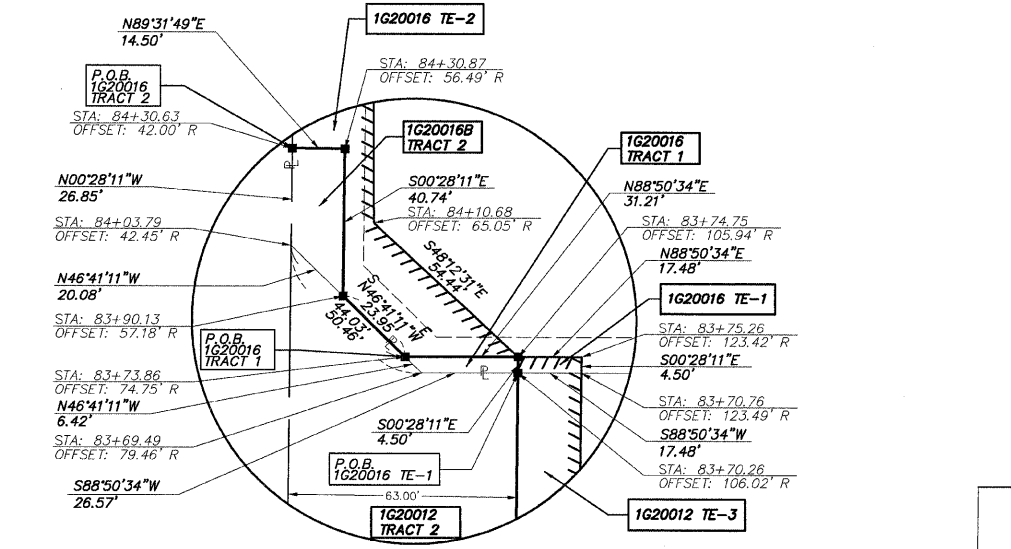

**DETAIL-1**

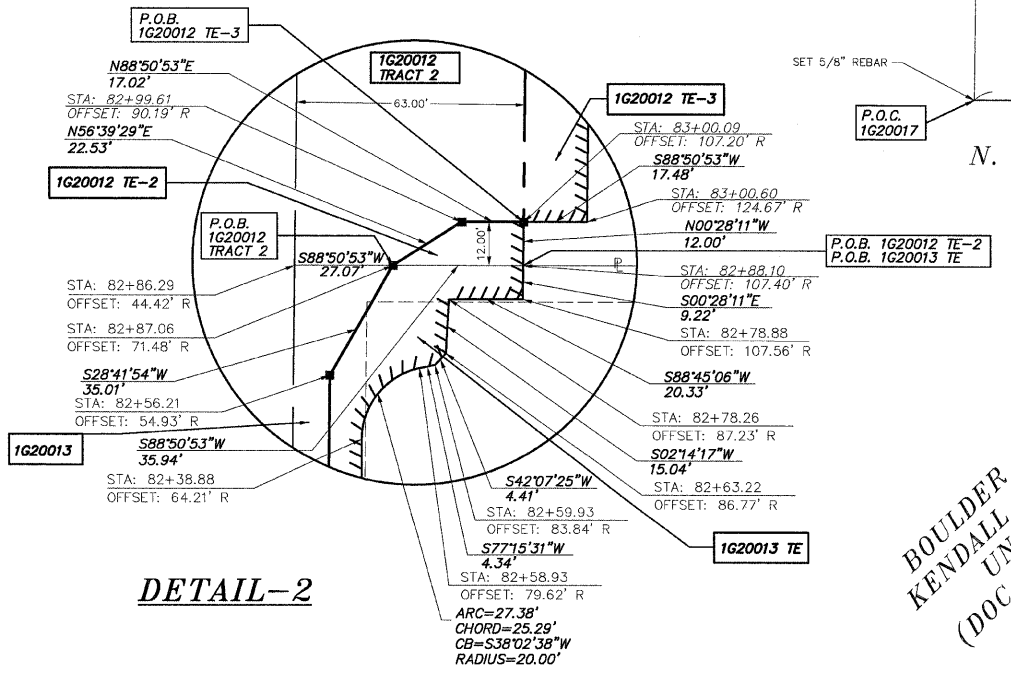

**DETAIL-2**

- 1.) ALL BEARINGS ARE BASED ON NAD 83 (1997), ILLINOIS STATE PLANE COORDINATE SYSTEM EAST ZONE GRID.
- 2.) GROUND TO GRID FACTOR (COMBINED SCALE FACTOR)=0.99994325

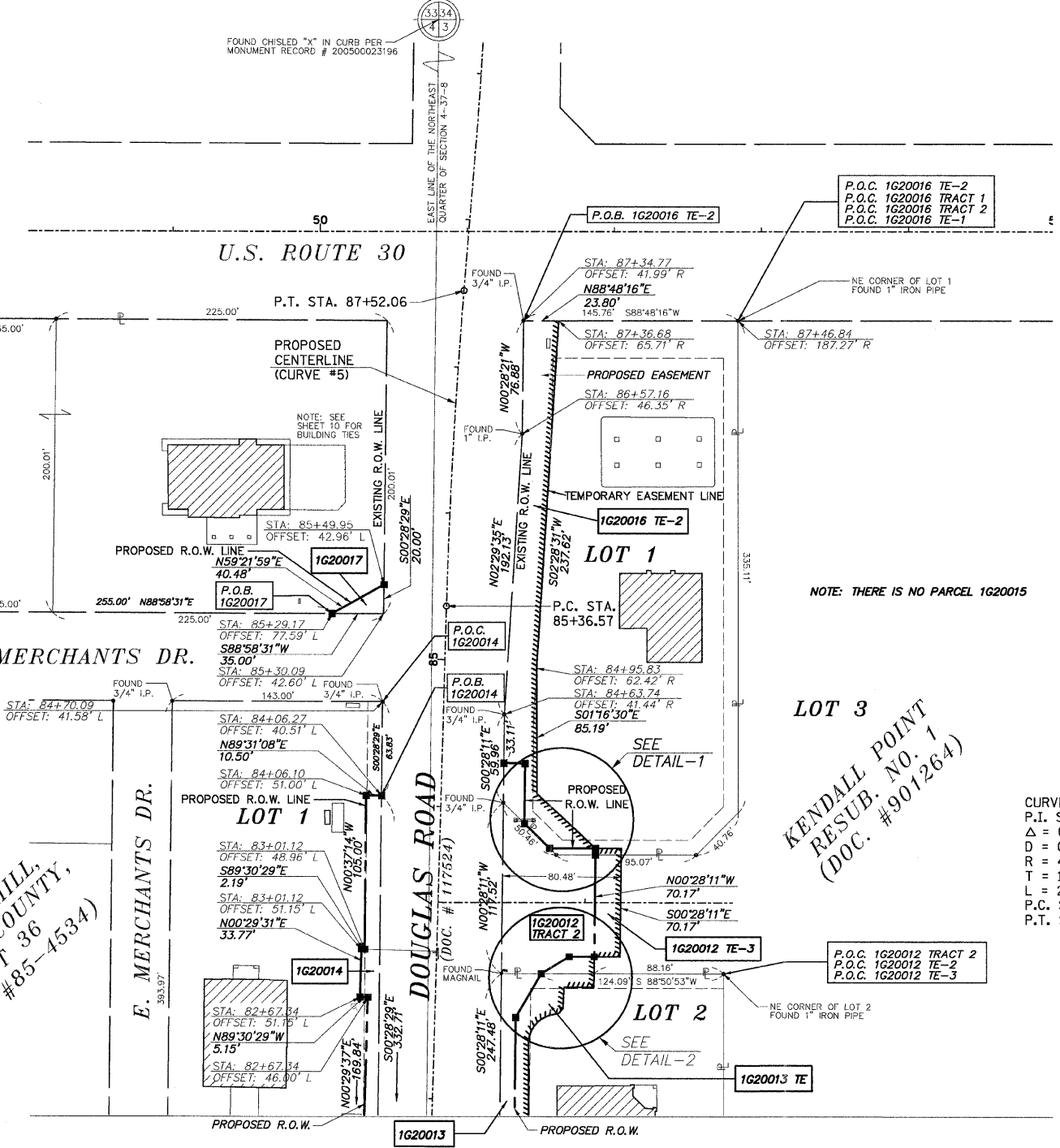

SEE SHEET 8

COMP. FILE: 071213  
DATE: 04/24/13