F.A.U. RTE.	SECTION	COUNTY	TOTAL SHEETS	SHEET NO.
2508	02-00039-00-PV	KENDALL	146	63
STA.		TO STA.		
FED. ROAD DIST. NO.	ILLINOIS	FED. AID PROJECT		

87333

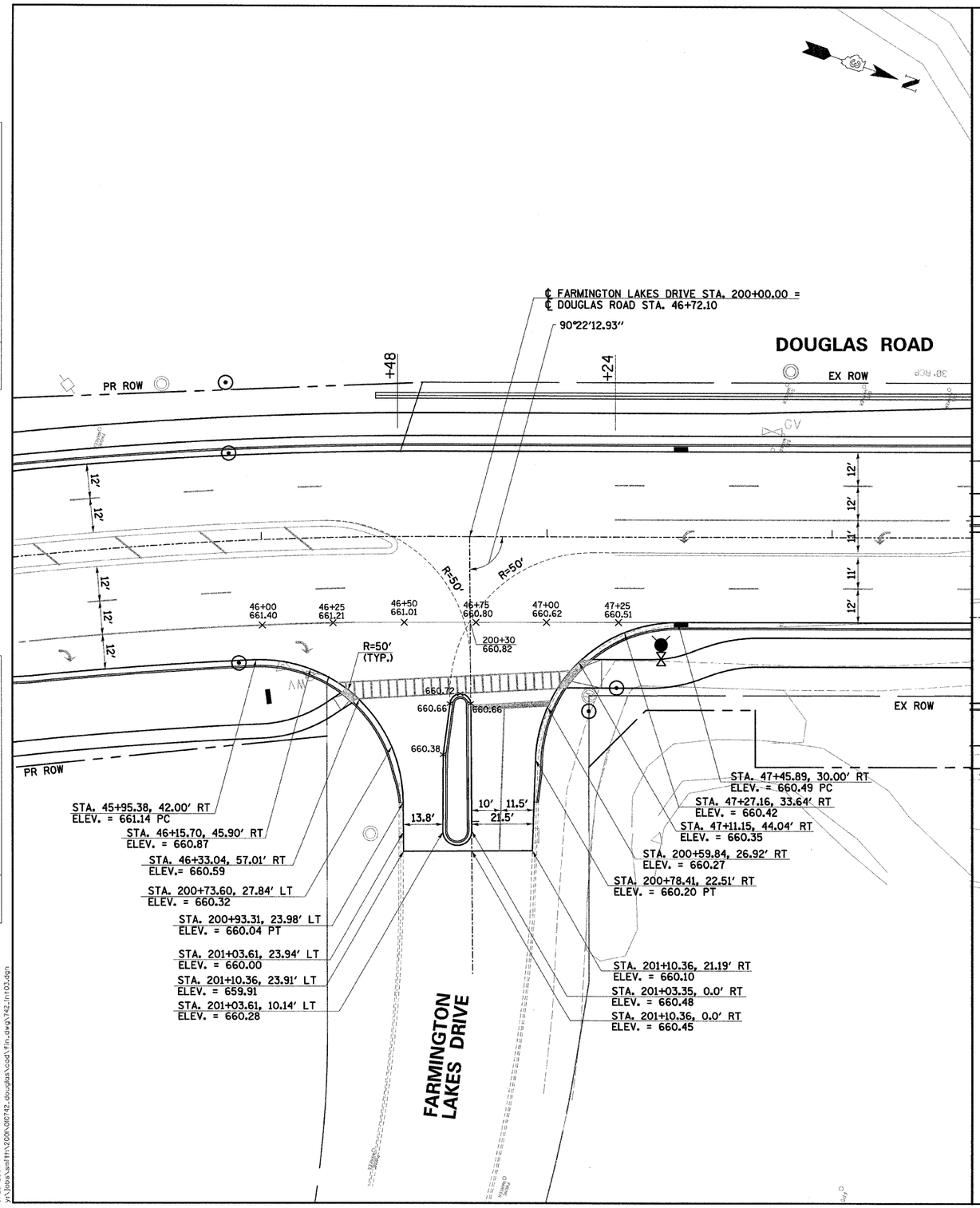

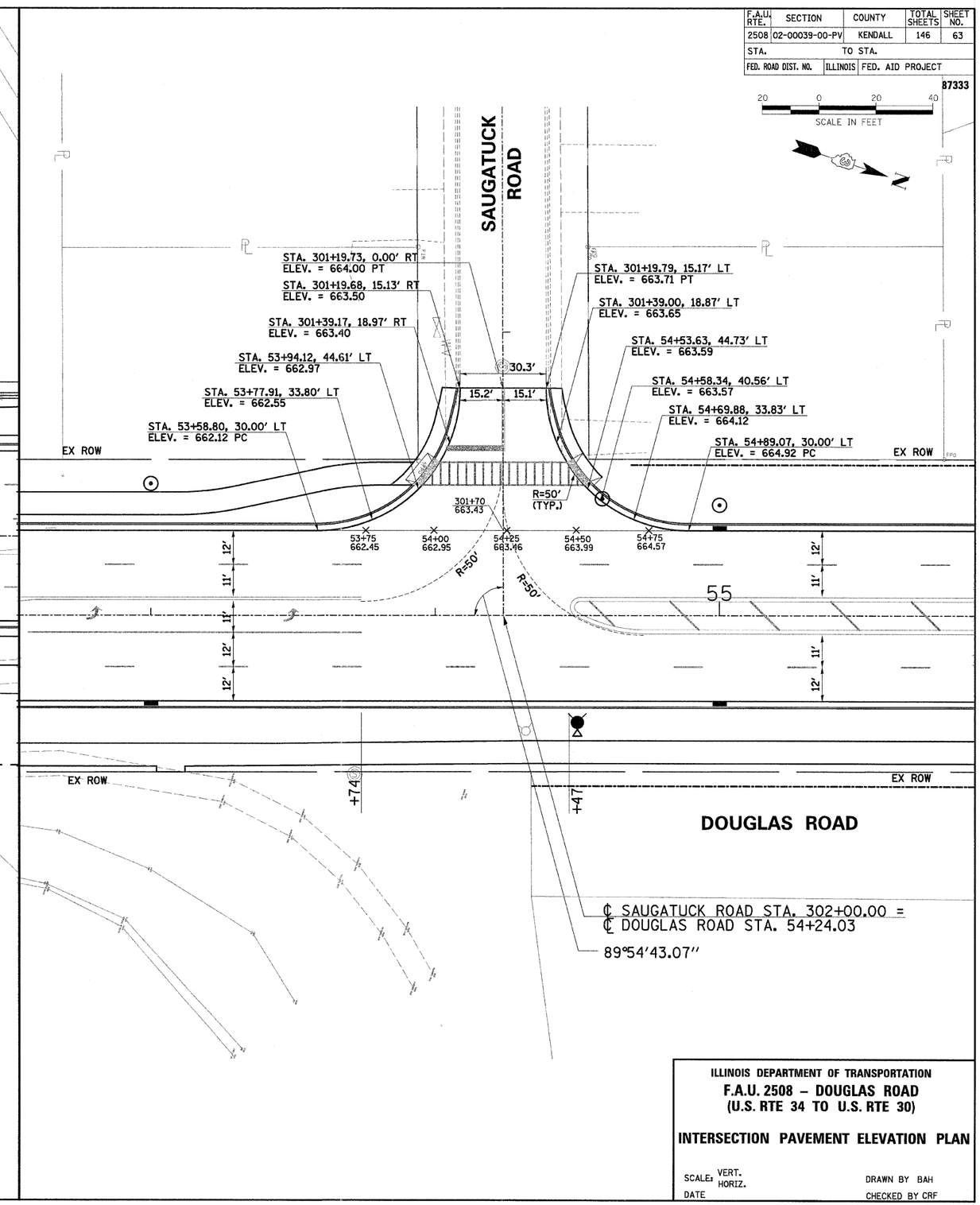

ILLINOIS DEPARTMENT OF TRANSPORTATION

F.A.U. 2508 – DOUGLAS ROAD
(U.S. RTE 34 TO U.S. RTE 30)

INTERSECTION PAVEMENT ELEVATION PLAN

SCALE: VERT. HORIZ.
DATE
DRAWN BY BAH
CHECKED BY CRF

PLAN: SURVEYED / PLOTTED / ALIGNMENT CHECKED / RT. OF WAY CHECKED / CADD FILE NAME / NOTE BOOK NO. / BY / DATE

PROFILE: SURVEYED / PLOTTED / GRADES CHECKED / B.M. NOTED / STRUCTURE NOTAT'NS CH'KD / NOTE BOOK NO. / BY / DATE

2:52:17 AM
3/28/2007
y:\jobs\smith\2001\010742_douglas\cad\fin_dwg\742_Int03.dgn