93448

F.A.S. RTE.	SECTION	COUNTY	TOTAL SHEETS	SHEET NO.
556	04-00119-03-BR	SANGAMON	26	10
STA.		TO STA.		
FED. ROAD DIST. NO.5	ILLINOIS	FED. AID PROJECT		

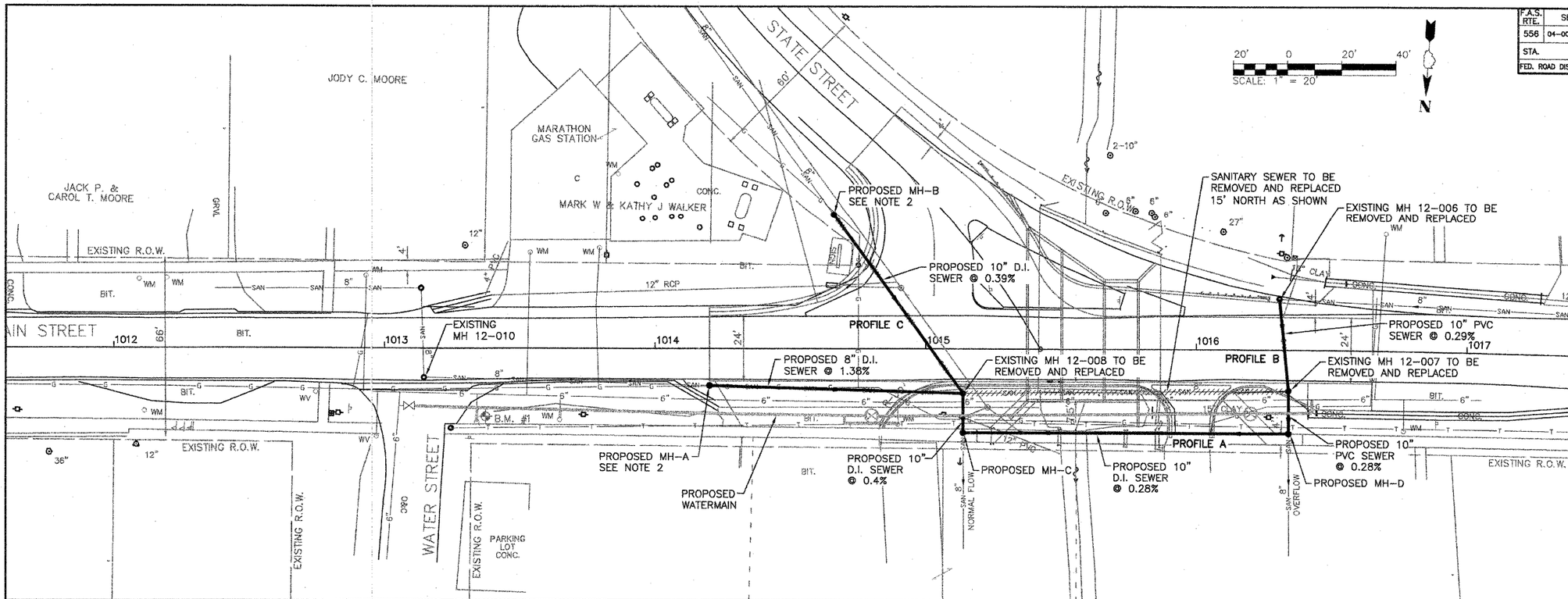

NOTES:

1. SEWER TO BE AWWA C151 D.I., EXCEPT PROFILE B, WHICH SHALL BE SDR35 PVC. FLOUROCARBON GASKET (VITON) TO BE USED ON D.I. PIPE. D.I. PIPE TO BE POLY WRAPPED EXCEPT WHERE ENCASED. SEE SPECIFICATIONS FOR DETAILS.
2. FOR CONNECTION OF EXISTING SEWER TO PROPOSED MANHOLE, SEE SPECIFICATIONS.
3. EXISTING SANITARY SEWER PIPE IS VCP.
4. EXISTING GROUND PROFILE IS APPROXIMATE.
5. SELECT GRANULAR BACKFILL REQUIRED. COORDINATE BACKFILL WITH ROADWAY WORK.

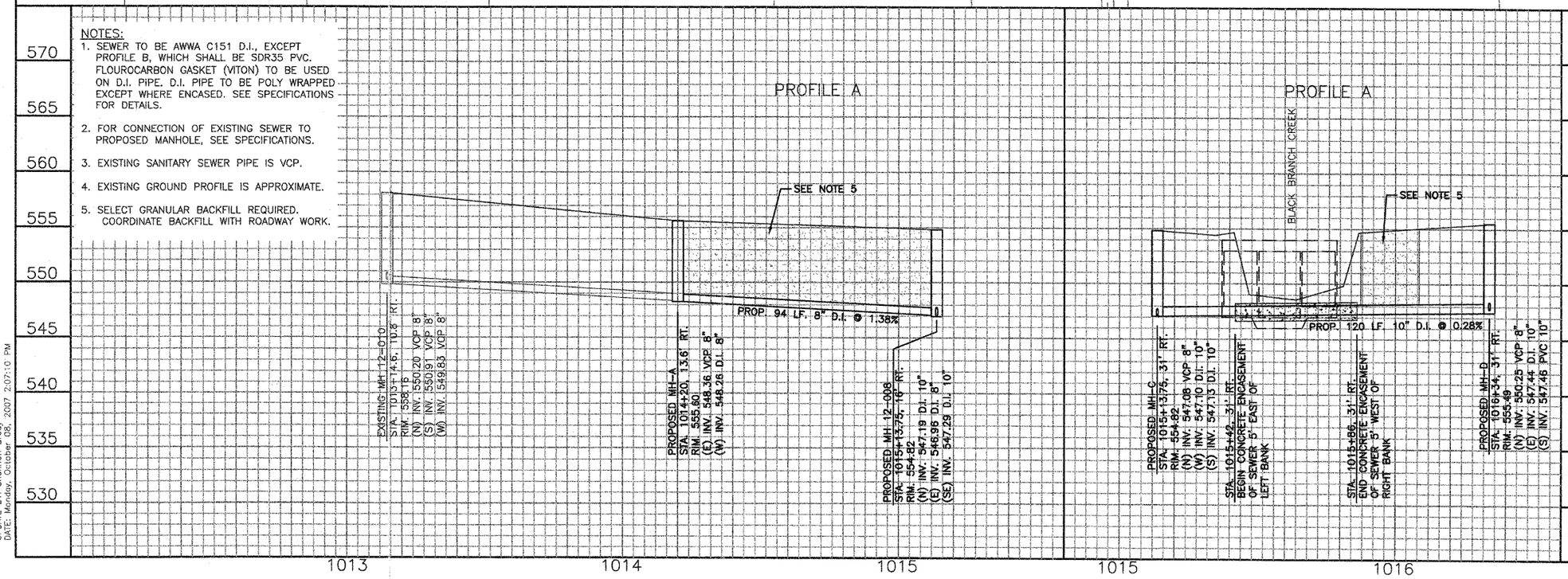

REVISIONS

NUMBER	BY	DATE

THIS BAR IS EQUAL TO 2" AT FULL SCALE (34X22).

VILLAGE OF ROCHESTER
ROCHESTER, ILLINOIS

WATERMAIN & SANITARY SEWER REPLACEMENT
EAST MAIN STREET BRIDGE
EAST MAIN STREET SEWER
PROPOSED PLAN AND PROFILE A

© Copyright CMT, Inc.

CMT
CRAWFORD, MURPHY & TILLY, INC.
CONSULTING ENGINEERS
License No. 184-000613

Timothy F. Kelsen 10/08/07
Expires 11/30/07

LICENSED PROFESSIONAL ENGINEER TIMOTHY F. SUMNER 062-051267 STATE OF ILLINOIS

DESIGN BY:	SJB
DRAWN BY:	RDM
CHECKED BY:	SJB
APPROVED BY:	TFA
DATE:	OCTOBER 15, 2007
JOB No:	07044-04-00

SHEET 2 OF 6 SHEETS

PATH: L:\SangamonCo\0402901\draw\sheets
FILE: C-SWR_PLAN-PRO_A-Prop.dwg
UPDATE BY: Shannon Brady
DATE: Monday, October 08, 2007 2:07:10 PM