

ROUTE NO.	SECTION	COUNTY	TOTAL SHEETS	SHEET NO.
	11-0235-03-SW	MOULTRIE	44	33
FED. ROAD DIST. NO. 7	ILLINOIS	FED. NO. PROJECT		

CONTRACT #95696

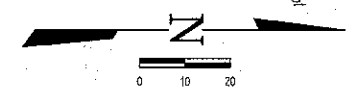

POINT	STATION	LOCATION	DESCRIPTION
6	139+20	22' Lt	EXISTING POLE
7	139+55	22' Lt	EXISTING POLE
8	139+55	21' Rt	EXISTING POLE
8	139+95	22' Lt	EXISTING POLE
18	140+70	21' Lt	EXISTING POLE
10	140+70	21' Rt	EXISTING POLE
19	141+05	22' Lt	EXISTING POLE
11	141+03	22' Rt	EXISTING POLE
20	142+05	22' Lt	EXISTING POLE
12	142+05	22' Rt	EXISTING POLE
21	142+60	22' Lt	EXISTING POLE
13	142+60	21' Rt	EXISTING POLE
14	143+15	21' Rt	EXISTING POLE
22	143+55	22' Lt	EXISTING POLE
15	143+55	21' Rt	EXISTING POLE
16	143+95	22' Rt	EXISTING POLE
23	144+90	23' Lt	EXISTING POLE
17	145+06	23' Rt	EXISTING POLE
24	145+65	26' Lt	EXISTING POLE

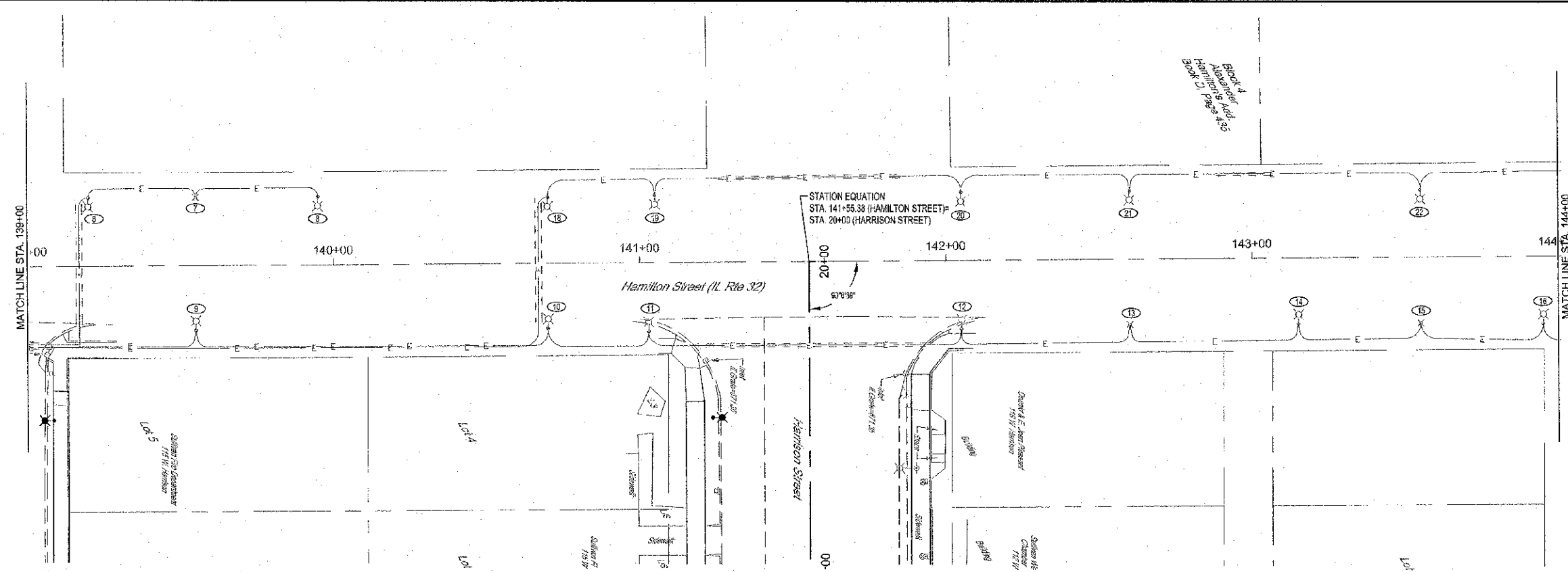
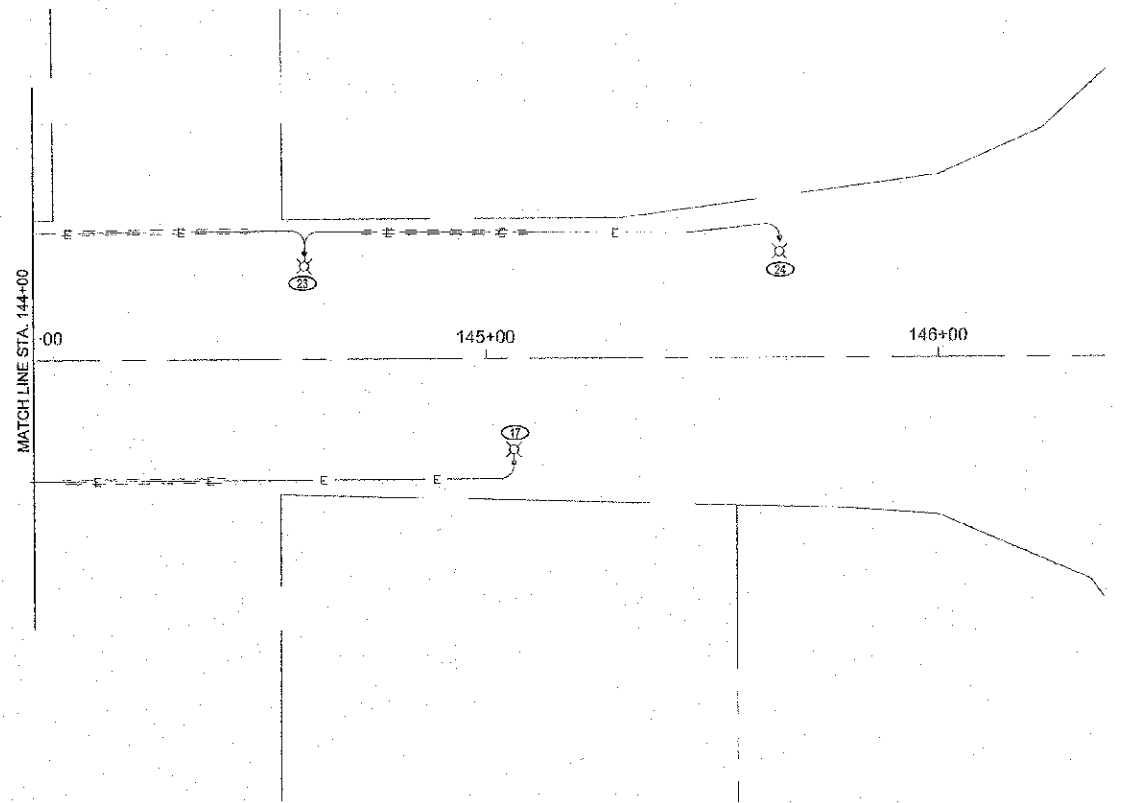

	MILANO & BRUNTON ENGINEERS, LLC	<b>LIGHTING PLAN</b> <b>HAMILTON STREET</b> <b>CITY OF SULLIVAN, ILLINOIS</b>
	114 WEST WASHINGTON	
	P.O. BOX 897	
	EFFINGHAM, ILLINOIS 62401	
	Phone: (217) 341-1782	
	203-877-0744	
	Fax: (217) 340-0430	
	Web Address: www.mbe-engineers.com	
	Design Firm # 184-03108	
File name: S:\DWG\10\10205\Lighting.dwg		
Plot date: 11/06/12 at 16:15		P.B. 630.670.671