CONTRACT NO. 72A18

F.A. RTE.	SECTION	COUNTY	TOTAL SHEETS	SHEET NO.
	D-6 ITS #2	SANGAMON	30	5
STA.		TO STA.		
FED. ROAD DIST. NO.	ILLINOIS	FED. AID PROJECT		

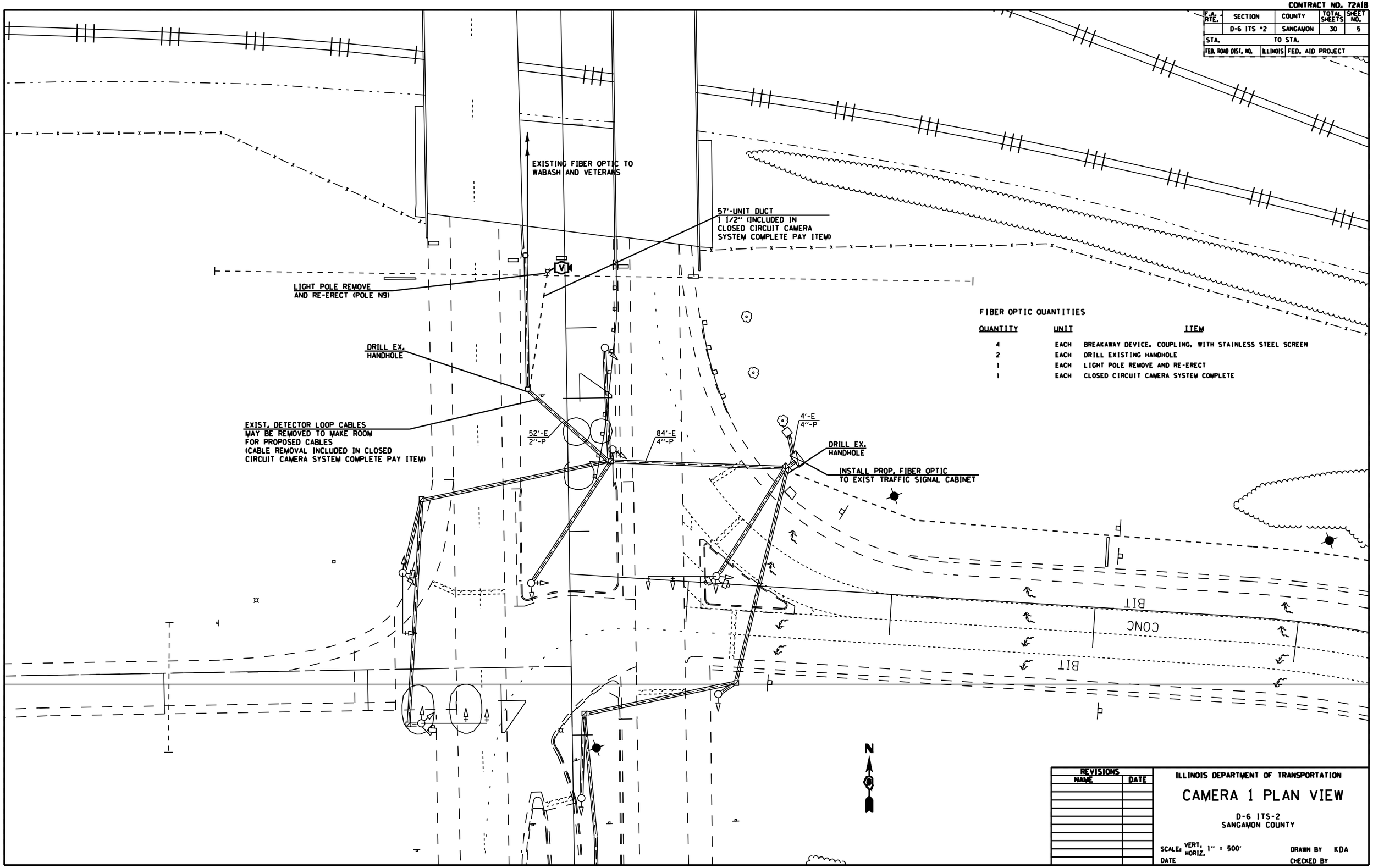

FIBER OPTIC QUANTITIES

QUANTITY	UNIT	ITEM
4	EACH	BREAKAWAY DEVICE, COUPLING, WITH STAINLESS STEEL SCREEN
2	EACH	DRILL EXISTING HANDHOLE
1	EACH	LIGHT POLE REMOVE AND RE-ERECT
1	EACH	CLOSED CIRCUIT CAMERA SYSTEM COMPLETE

REVISIONS NAME	DATE

ILLINOIS DEPARTMENT OF TRANSPORTATION

CAMERA 1 PLAN VIEW

D-6 ITS-2
SANGAMON COUNTY

SCALE: VERT. HORIZ. 1" = 500'

DATE

DRAWN BY KDA

CHECKED BY

PLOT DATE : $DATE$
FILE NAME : $FILE$
PLOT SCALE : $SCALE$
USER NAME : $USER$