

STATE OF ILLINOIS  
DEPARTMENT OF TRANSPORTATION

F.A.P. RTE.	SECTION	COUNTY	TOTAL SHEETS	SHEET NO.
310	87 L	SCHUYLER	5	1
		ILLINOIS	CONTRACT NO. 72283	

INDEX OF SHEETS

- 1 COVER SHEET
- 2 GENERAL NOTES & COMMITMENTS
- 3 SUMMARY OF QUANTITIES
- 4 GENERAL PLAN VIEW
- 5 DETAILS

PROPOSED  
HIGHWAY PLANS

FAP ROUTE 310(US 67)  
SECTION 87L  
PROJECT NHPP-9CIL(563)  
LANDSCAPING  
SCHUYLER COUNTY

C-96-087-23

FAP 310 (US 67)  
FUNCTIONAL CLASS: OTHER PRINC ART  
ADT (2021): 3,700  
SU:3.51%  
MU:8.11%  
PV:88.38%

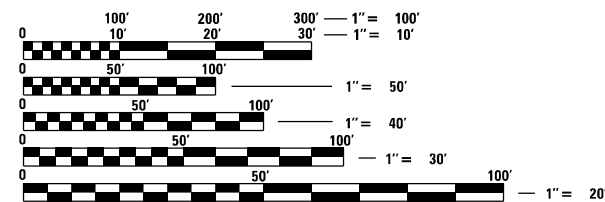
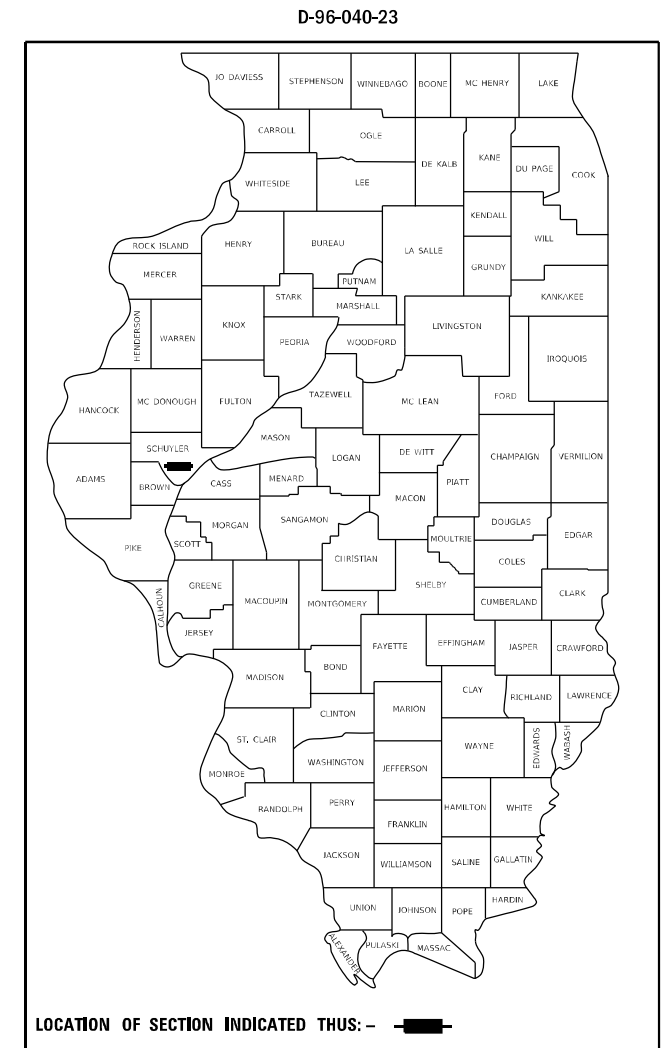

FULL SIZE PLANS HAVE BEEN PREPARED USING STANDARD ENGINEERING SCALES, REDUCED SIZED PLANS WILL NOT CONFORM TO STANDARD SCALES. IN MAKING MEASUREMENTS ON REDUCED PLANS, THE ABOVE SCALES MAY BE USED.

J.U.L.I.E.  
JOINT UTILITY LOCATION INFORMATION FOR EXCAVATORS  
1-800-892-0123  
OR 811

PROJECT ENGINEER: JAY EDWARDS (217) 785-0597  
PROJECT MANAGER: SYLVETTE CUEBAS- CANCEL (217) 785-5329

CONTRACT NO. 72283

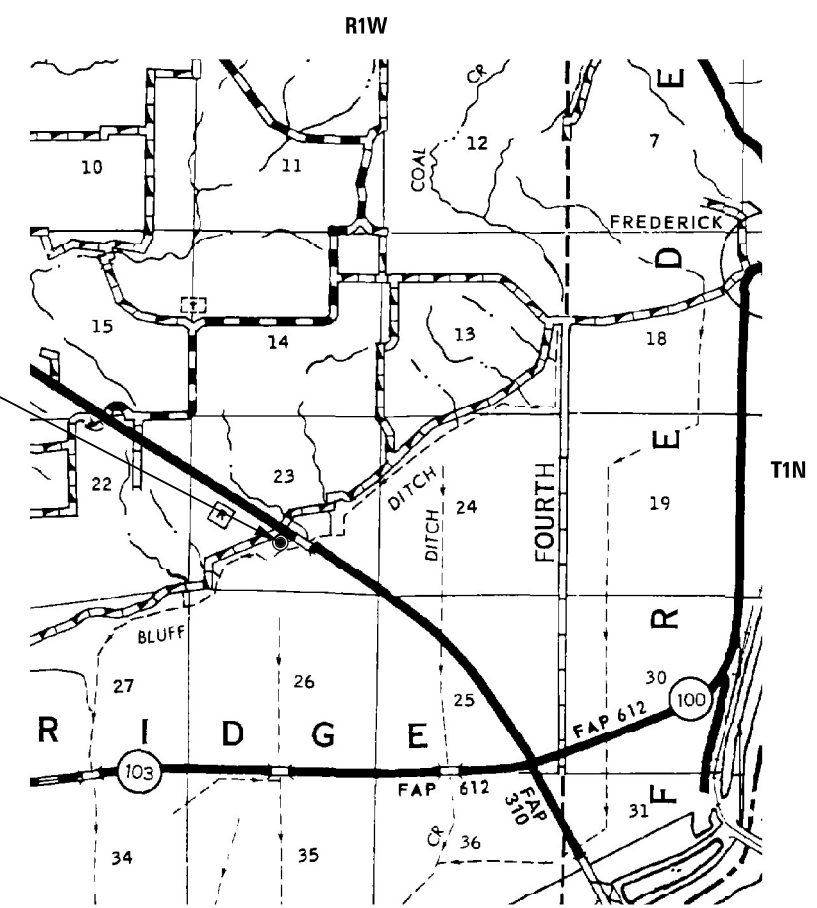

PROJECT LOCATION  
TREE PLANTING (SEE DETAILS SITE MAP ON SHEET NO.4)

GROSS LENGTH = 739.2 FT. = 0.14 MILE  
NET LENGTH = 739.2 FT. = 0.14 MILE



STATE OF ILLINOIS  
DEPARTMENT OF TRANSPORTATION

SUBMITTED October 20, 2023

*[Signature]* REGIONAL ENGINEER

December 8, 2023

*[Signature]* ENGINEER OF DESIGN AND ENVIRONMENT

December 8, 2023

*[Signature]* DIRECTOR OF HIGHWAYS PROJECT IMPLEMENTATION

PRINTED BY THE AUTHORITY  
OF THE STATE OF ILLINOIS

**GENERAL NOTES**



1) THE DISTRICT WILL REQUIRE 3 GALLONS OF BALLED AND BURLAPPED TREES.

**STANDARDS**

000001-08 STANDARD SYMBOLS, ABBREVIATIONS AND PATTERNS  
 001006 DECIMAL OF AN INCH AND OF A FOOT  
 701001-02 OFF-RD OPERATIONS, 2L, 2W, MORE THAN 15' (4.5M) AWAY FROM EDGE OF PAVEMET  
 701011-04 OFF-RD MOVING OPERATIONS 2L, 2W, DAY ONLY  
 701901-09 TRAFFIC CONTROL DEVICES

**COMMITMENTS**

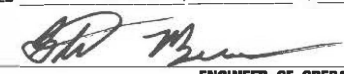
1) DISTURBANCE TO THE SITE SHALL BE KEPT TO A MINIMUM.

<b>STATE OF ILLINOIS                  DEPARTMENT OF TRANSPORTATION                  DIVISION OF HIGHWAYS                  DISTRICT 6</b>	
EXAMINED _____	October, 6 _____ 20 23
	
ENGINEER OF OPERATIONS	
EXAMINED _____	October, 18 _____ 20 23
	
ENGINEER OF PROJECT IMPLEMENTATION	
EXAMINED _____	October, 16 _____ 20 23
	
ENGINEER OF PROGRAM DEVELOPMENT	

REV. - MS

MODEL: Default  
 FILE NAME: p:\11152626w\benfrey.com\p11152626\Documents\DOT\_Offices\District\_6\Projects\0672283\CADD\0672283-ah-gemore.dgn

	USER NAME = _____ DESIGNED - Salomon Dessalines DRAWN - Salomon Dessalines PLOT SCALE = _____ PLOT DATE = _____	DESIGNED - Salomon Dessalines DRAWN - Salomon Dessalines CHECKED - _____ DATE - _____	REVISED - _____ REVISED - _____ REVISED - _____ REVISED - _____	<b>STATE OF ILLINOIS                  DEPARTMENT OF TRANSPORTATION</b>	<b>GENERAL NOTES</b>	SCALE: 50    SHEET 2    OF 5    SHEETS    STA. _____ TO STA. _____	<table border="1" style="width: 100%; text-align: center;"> <tr> <th>F.A.P. RTE.</th> <th>SECTION</th> <th>COUNTY</th> <th>TOTAL SHEETS</th> <th>SHEET NO.</th> </tr> <tr> <td>310</td> <td>87L</td> <td>SCHUYLER</td> <td>5</td> <td>2</td> </tr> <tr> <td colspan="5">ILLINOIS FED. AID PROJECT</td> </tr> </table>	F.A.P. RTE.	SECTION	COUNTY	TOTAL SHEETS	SHEET NO.	310	87L	SCHUYLER	5	2	ILLINOIS FED. AID PROJECT				
F.A.P. RTE.	SECTION	COUNTY	TOTAL SHEETS	SHEET NO.																		
310	87L	SCHUYLER	5	2																		
ILLINOIS FED. AID PROJECT																						





TREES SPACED AT 25' C/C  
IN BOTH DIRECTIONS

MODEL: Default  
 FILE: \\bluff-ditch\paw\bea\paw.com\PIV\DOT\Documents\DOT Office\Dir\Dir: E:\Projects\0672283\CADD\data\_S510\CADD\sheet10672283-sh-4-ba.dgn

USER NAME = Sylvette.Cancel	DESIGNED -	REVISED -
	DRAWN -	REVISED -
PLOT SCALE = 100,0000' / in.	CHECKED -	REVISED -
PLOT DATE = 10/19/2023	DATE -	REVISED -

**STATE OF ILLINOIS**  
**DEPARTMENT OF TRANSPORTATION**

SCALE:		SHEET OF SHEETS		STA. TO STA.		<b>PLAN</b>	
						F.A.P. RTE. 310	SECTION 87L

ILLINOIS		FED. AID PROJECT	
CONTRACT NO. 72283			

