

PHASE 1 ROADWAY NOTES

1. BETWEEN THE HOURS OF 6:00 AM AND 11:30 PM, THE CONTRACTOR IS TO PROVIDE 11-FOOT DRIVING LANES FOR PUBLIC USE. THE REMAINDER OF THE PAVEMENT IS AVAILABLE TO THE CONTRACTOR FOR CONSTRUCTION. SHOULD THE CONTRACTOR DECIDE TO WORK BETWEEN THE HOURS OF 6:00 am AND 11:30 pm, THE CONTRACTOR SHALL CLOSE THE WORK ZONE IN ACCORDANCE WITH ILLINOIS STANDARD 701501-02.
2. BETWEEN THE HOURS OF 11:30 pm AND 6:00 am, THE CONTRACTOR MAY CLOSE THE ENTIRE PAVEMENT. THE FULL WIDTH OF THE PAVEMENT IS AVAILABLE TO THE CONTRACTOR FOR CONSTRUCTION. SHOULD THE CONTRACTOR CHOOSE TO WORK BETWEEN THE HOURS OF 11:30 pm AND 6:00 am, THE CONTRACTOR SHALL CLOSE THE WORK ZONE IN ACCORDANCE WITH ILLINOIS STANDARD 701501-02.
3. THE CONTRACTOR IS TO DETERMINE THE HOURS OF WORK. NIGHT WORK IS ANTICIPATED.
4. CONTINUE TO PROVIDE ONE DRIVING LANE FOR PUBLIC ACCESS TO PARKING LOT AT ALL TIMES.

LEGEND

- VEHICLE ACCESS
- ➔ CONTRACTOR ACCESS
- ◇◇ BARRICADE LINE
- ▨ WORK LIMITS

PHASE 1 PARKING LOT NOTES:

SEE PARKING LOT GENERALIZED WORKZONE REQUIREMENTS SHEET.

PHASE 1A NOTES:

1. CONTRACTOR TO PROVIDE 11 FT. TURN LANE FOR PUBLIC USE DURING PHASE.

PHASE 1B NOTES:

1. CONTRACTOR TO PROVIDE AN 11 FT. DRIVING LANE FOR PUBLIC USE THROUGHOUT PHASE.

NOTES:

1. CONTRACTOR TO PROVIDE MAINTENANCE OF TRAFFIC AND TRAFFIC CONTROL IN ACCORDANCE WITH IDOT STANDARDS.
2. CONTRACTOR TO PROVIDE CONSTRUCTION SIGNAGE AS REQUIRED BY IDOT STANDARDS.
3. CONTRACTOR TO PROVIDE DIRECTION SIGNS AS SHOWN. A TOTAL OF XX SIGNS SHALL BE CONSIDERED INCIDENTAL TO ITEM AR910430. SIGNS MAY BE REPAINTED FOR USE ON OTHER PHASES.
4. CONTRACTOR WILL PROVIDE A SAFE UNIMPEDED ACCESS TO TERMINAL FOR AIRPORT PASSENGERS. ACCESS WILL BE HANDICAP ACCESSIBLE AND APPROVED BY THE AIRPORT MANAGER. COST TO PROVIDE ACCESS INCIDENTAL TO CONTRACT.
5. CONTRACTOR SHALL BARRICADE CONTRACTORS EXIT WHEN NOT IN USE.

SIGN	
1	↑ CONTRACTOR EXIT ONLY
2	← RETURN TO TERMINAL
3	← PARKING

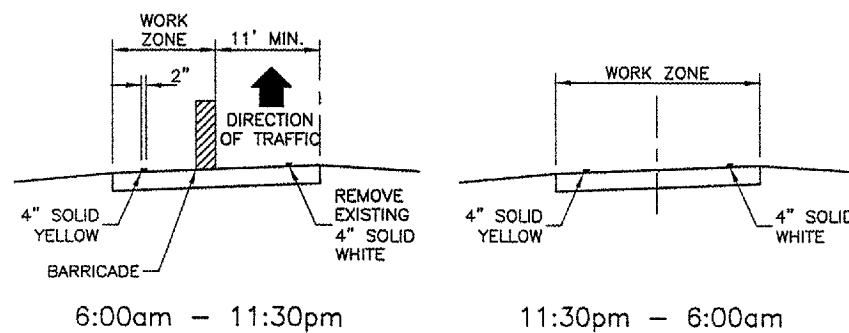
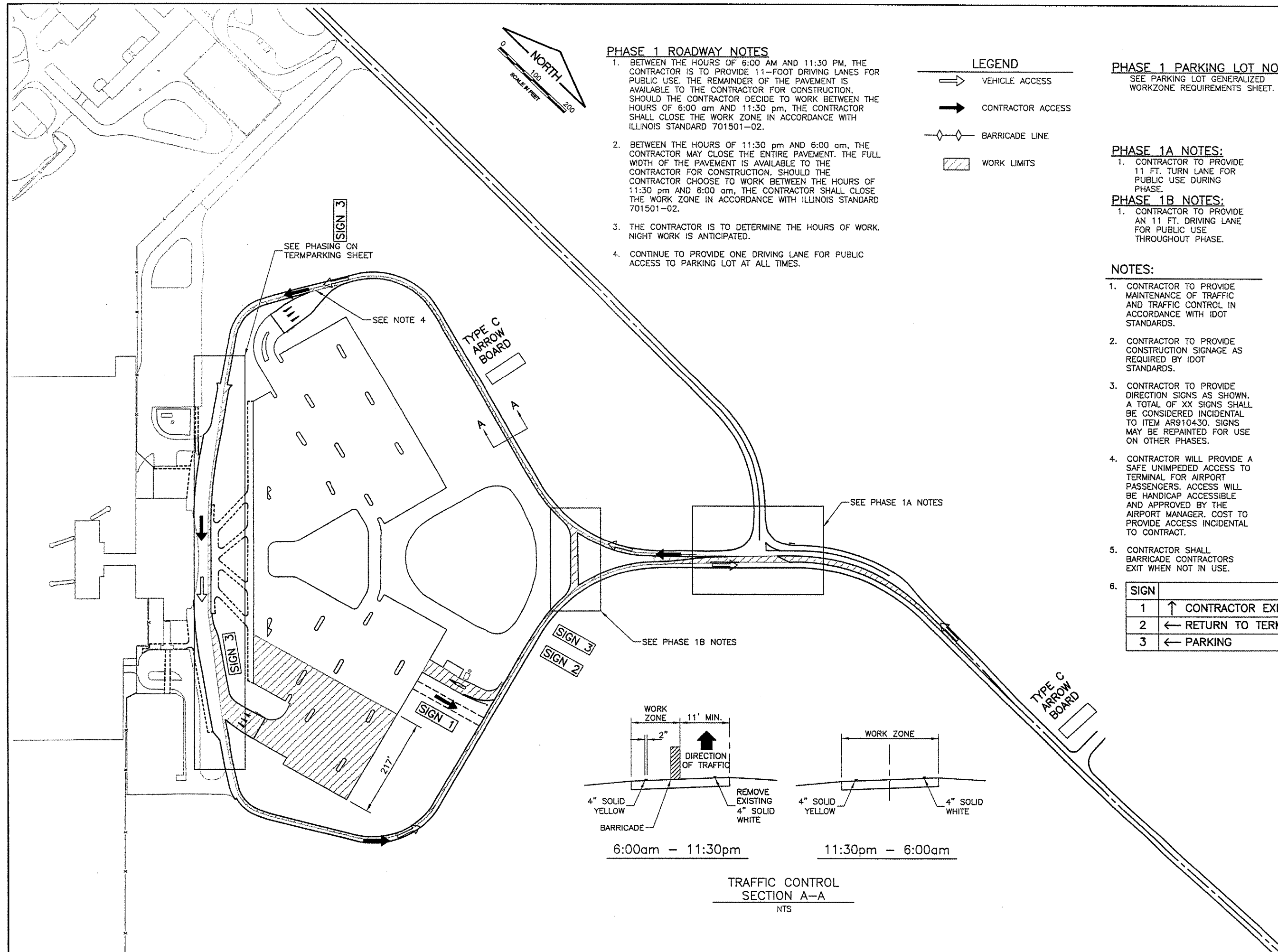

TRAFFIC CONTROL SECTION A-A
 NTS

REVISIONS

NUMBER	BY	DATE

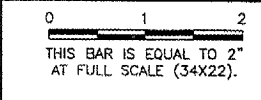

UNIVERSITY OF ILLINOIS WILLARD AIRPORT
REHABILITATE TERMINAL PARKING AREA
CONSTRUCTION ACTIVITY PLAN
PHASE 1

© Copyright CMT, Inc.
CMT
 CRAWFORD, MURPHY & TILLY, INC.
 CONSULTING ENGINEERS
 License No. 864-00016

DESIGN BY:	CMT
DRAWN BY:	CMT
CHECKED BY:	JEF
APPROVED BY:	SMH
DATE:	11/11/05
JOB No:	0505903
IL PROJECT:	CM1-3473