

Note:
Slope Wall shall be reinforced with
Welded Wire Fabric, 6 in. x 6 in. - W4.0 x W4.0,
weighing 58 lbs. per 100 Sq. Ft.

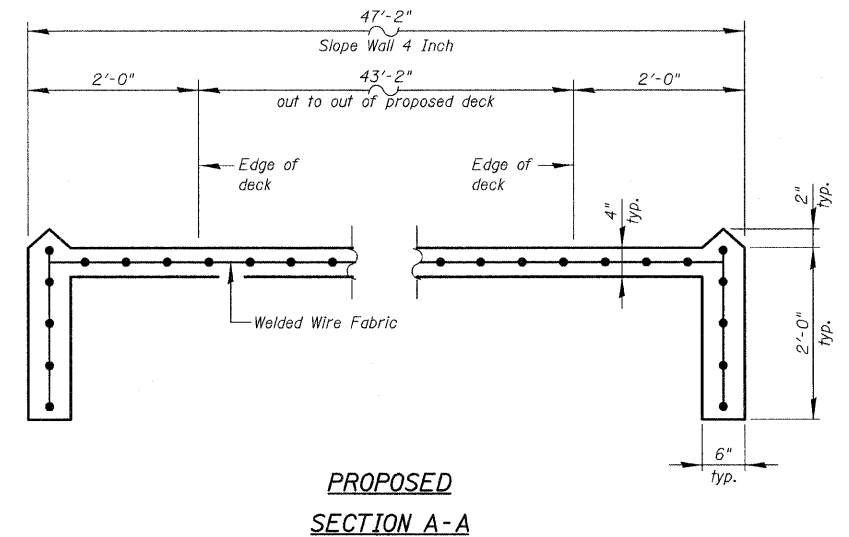
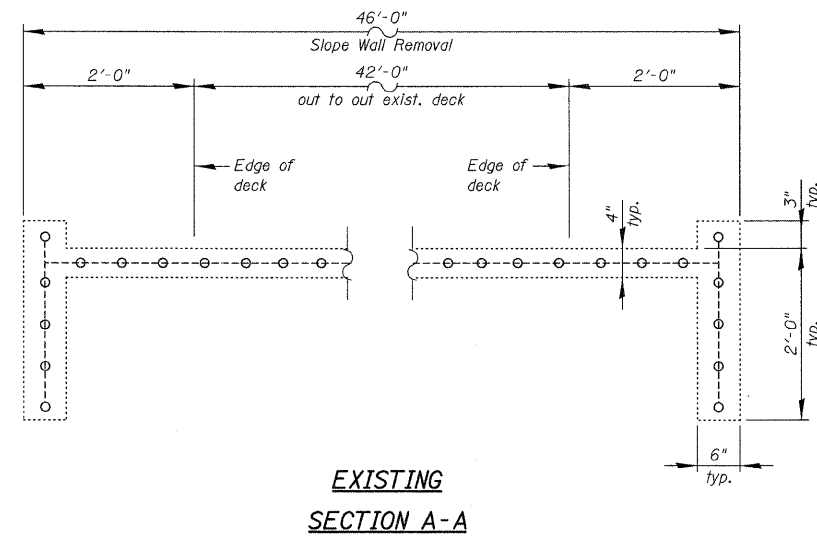

BILL OF MATERIAL

Item	Unit	Quantity
Slope Wall Removal	Sq. Yd.	516
Slope Wall 4 Inch	Sq. Yd.	530

FILE NAME = I:\102509_Central_Ave_Structural\CADD Sheets\0160P17-23-10peval1-removal.dgn

CHRISTIAN-ROGE & ASSOCIATES, INC.

USER NAME = 100T	DESIGNED - J.C.N./B.N.S.	REVISED -
PLOT SCALE = 50.0000000 / IN.	CHECKED - B.N.S.	REVISED -
PLOT DATE = 12/10/2011	DRAWN - F.M.	REVISED -
	DATE - DECEMBER 9, 2011	REVISED -

**STATE OF ILLINOIS
DEPARTMENT OF TRANSPORTATION**

**SLOPE WALL REMOVAL & REPLACEMENT
STRUCTURE NO. 016-2458**

SHEET NO. S23 OF S24 SHEETS

F.A.I. RTE.	SECTION	COUNTY	TOTAL SHEETS	SHEET NO.
80	1415-803HB-R	COOK	51	38
CONTRACT NO. 60P17				
ILLINOIS FED. AID PROJECT				