

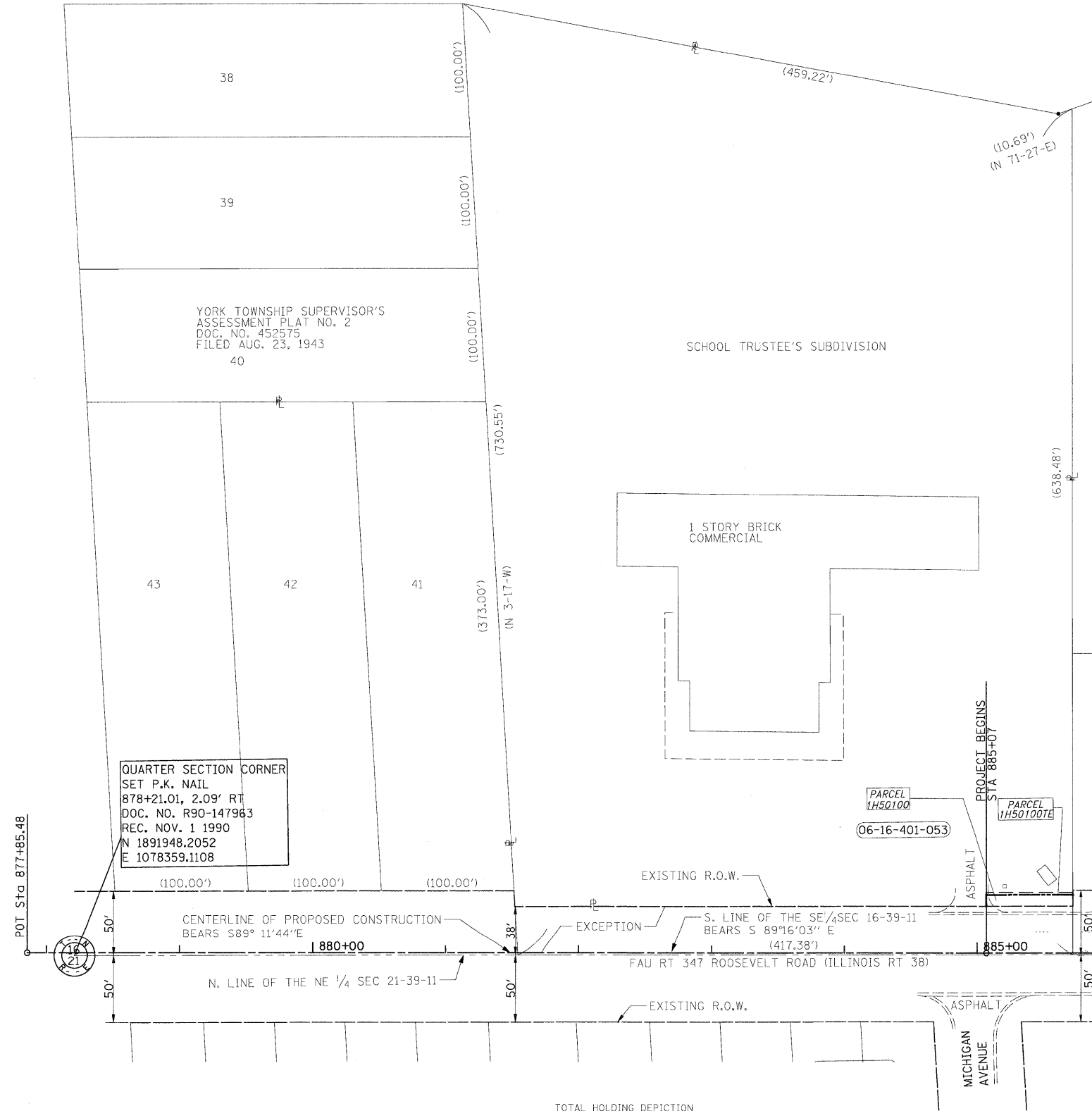

PARCEL NUMBER	OWNER	TOTAL HOLDING ACRES	PART TAKEN ACRES	REMAINDER ACRES	PREV. DED. ACRES	EASEMENT ACRES	EASEMENT PURPOSE	PERMANENT TAX INDEX NUMBER	PROPERTY ACQUIRED BY
1H50100	CHICAGO TITLE LAND TRUST COMPANY AS SUCCESSOR TO LOSALLE BAN. NA AS TRUSTEE UNDER TRUST AGREEMENT DATED JUNE 19, 1985 KNOWN AS TRUST NO. 109934	6.471 ACRES	0.013 ACRES	6.458 ACRES				06-16-401-053	
1H50100TE						130 SQ. FT. 0.003 ACRES	CONSTRUCTION		



PROJECT COORDINATES ARE SURFACE COORDINATES, AND CAN BE CONVERTED TO STATE PLANE COORDINATES, EAST ZONE, NAD 83 BY MULTIPLYING THE COORDINATES BY 0.99997097.

NUMBER	NORTHING	EASTING
100	1891977.4324	1079045.5859
101	1891985.9270	1079045.7052
102	1891987.9268	1079045.7332
103	1891988.6000	1079110.7927
104	1891987.1036	1079110.7726
105	1891985.1038	1079110.7457
106	1891976.6009	1079110.6313

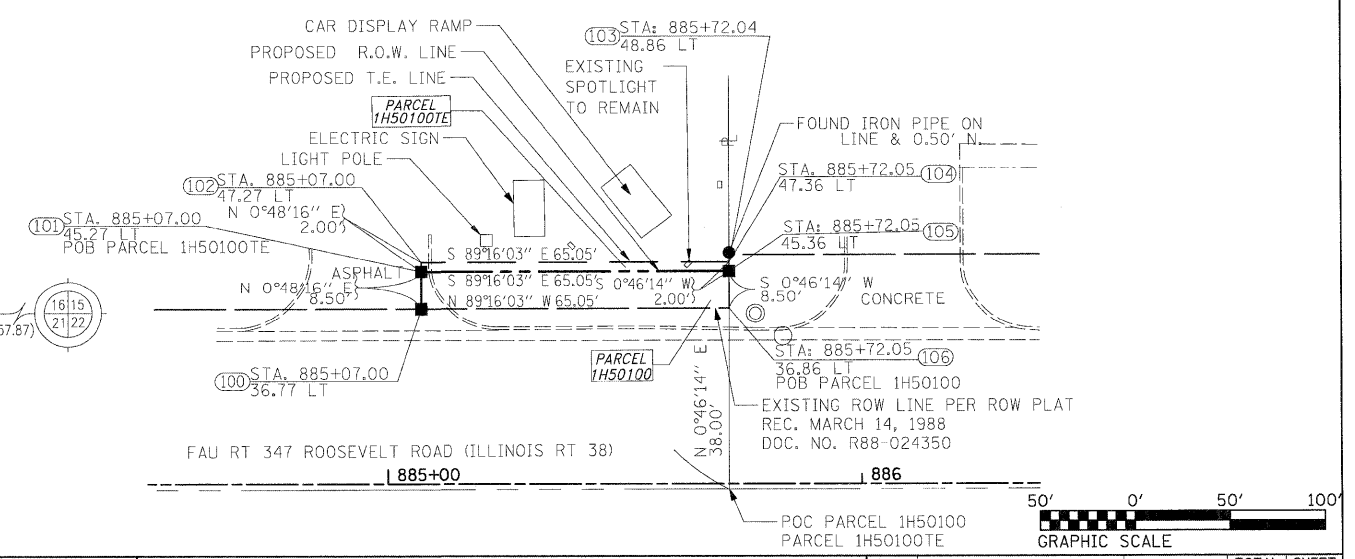

FILE NAME = D163197-shr-rowplan01.dgn	USER NAME IDOT	DESIGNED DA/SC	DA/SC	REVISED 10/24/2011
	PLOT SCALE 50.0000' / IN.	DRAWN BM/CC/BB		
	PLOT DATE 10/25/2011	CHECKED DA		
		DATE 06/08/2011		

**STATE OF ILLINOIS
DEPARTMENT OF TRANSPORTATION**

**RIGHT OF WAY PLAN
STA 877+85.48 TO STA 885+72**

SCALE: AS SHOWN SHEET NO. 1 OF 8 SHEETS STA. TO STA.

F.A.P. RTE. 347	SECTION 02-00077-00-SW	COUNTY DUPAGE	TOTAL SHEETS 73	SHEET NO. 28
FED. ROAD DIST. NO. ILLINOIS		FED. AID PROJECT		
CONTRACT NO. 63197				