

NOTES:

1. MAINTAIN TEMPORARY INTERCONNECT INSTALLED IN STAGE 1.
2. SOUTHBOUND AND NORTHBOUND THRU SIGNAL THAT WILL REMAIN IN THE PROPOSED CONDITION SHALL BE BAGGED DURING PHASED CONSTRUCTION WHEN TEMPORARY SIGNALS ARE OPERATIONAL. IF AT ANY TIME DURING CONSTRUCTION THESE EXISTING SIGNALS OBSTRUCT THE VIEW OF THE TEMPORARY SIGNALS, THEY SHALL BE REMOVED AND STORED AT A SECURE LOCATION AND RE-INSTALLED FOR THE PROPOSED TRAFFIC SIGNAL INSTALLATION. THIS WORK WILL NOT BE PAID FOR SEPARATELY, BUT SHALL BE INCLUDED IN THE COST FOR TEMPORARY TRAFFIC SIGNAL INSTALLATION.
3. PTZ CAMERA ON THE SOUTHWEST LEG MAST ARM SHALL BE MAINTAINED OPERATIONAL DURING THE CONSTRUCTION PHASING.

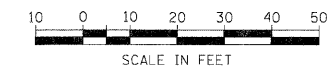

DATE	BY	DATE	BY

DATE	BY	DATE	BY

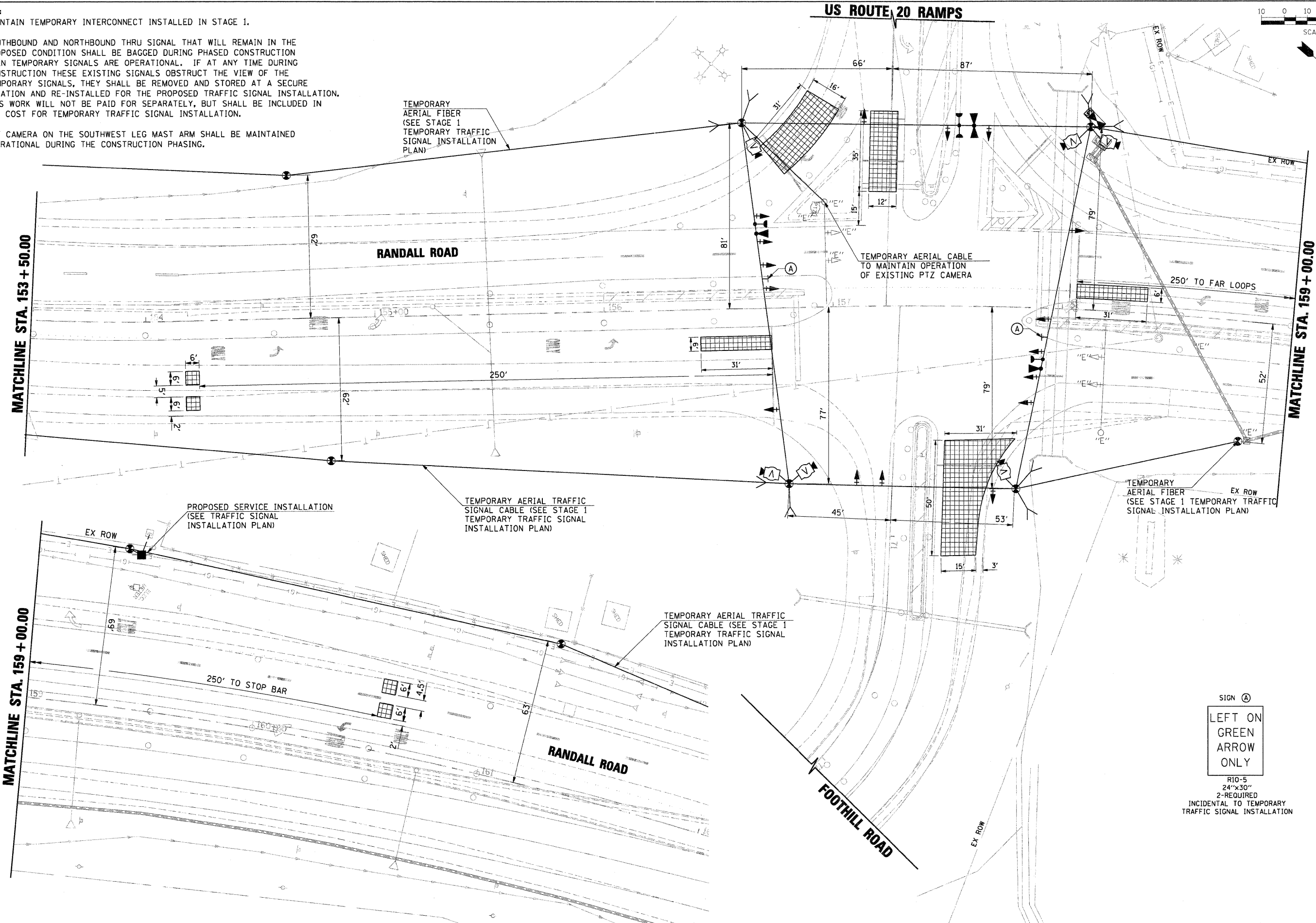

SIGN Ⓐ  
 LEFT ON GREEN  
 ARROW  
 ONLY  
 R10-5  
 24"x30"  
 2-REQUIRED  
 INCIDENTAL TO TEMPORARY  
 TRAFFIC SIGNAL INSTALLATION

FILE NAME = D:\157287-SHT-TS04-TPLAN02.DGN

USER NAME = melopez  
 DESIGNED - BH  
 DRAWN - BH  
 CHECKED - DWW  
 DATE - 05-09-2011

REVISED -  
 REVISED -  
 REVISED -  
 REVISED -

STATE OF ILLINOIS  
 DEPARTMENT OF TRANSPORTATION

TEMPORARY TRAFFIC SIGNAL INSTALLATION PLAN  
 STAGE 2  
 RANDALL RD AT US RTE 20 WB OFF RAMP (FOOTHILL RD)

SCALE: SHEET NO. OF SHEETS STA. TO STA.

F.A.P. RTE.	SECTION	COUNTY	TOTAL SHEETS	SHEET NO.
336	06-00345-00-CH	KANE	92	34
CONTRACT NO. 63623				
FED. ROAD DIST. NO. 1 ILLINOIS FED. AID PROJECT				