

DATE	
BY	
SURVEYED	
ALIGNMENT CHECKED	
NOTE BOOK	
NO.	
PLAN	
NO.	

DATE	
BY	
SURVEYED	
GRADES CHECKED	
NOTE BOOK	
NO.	
PROFILE	
NO.	

EXISTING EMERGENCY VEHICLE PREEMPTION SEQUENCE

EMERGENCY VEHICLE PREEMPTORS			
EMERGENCY VEHICLE PREEMPTORS	3	4	5
MOVEMENT			

TEMPORARY EMERGENCY VEHICLE PREEMPTION SEQUENCE

EMERGENCY VEHICLE PREEMPTORS			
EMERGENCY VEHICLE PREEMPTORS	3	4	5
MOVEMENT			

I.D.O.T TRAFFIC SIGNAL INSTALLATION ELECTRICAL SERVICE REQUIREMENTS					
TYPE	NO. LAMPS	WATTAGE		% OPERATION	TOTAL WATTAGE
		INCAND.	LED		
SIGNAL (RED)	16		17	0.50	136
(YELLOW)	16		25	0.25	100
(GREEN)	16		15	0.25	60
ARROW	0		12	0.10	0
CONTROLLER	1		100	1.00	100
UPS	1		25	1.00	25
VIDEO SYSTEM	1	150		1.00	150
FLASHER	2		25	0.50	25
TOTAL =					596

ENERGY COSTS TO: KANE COUNTY
ST. CHARLES, ILLINOIS

ENERGY SUPPLY CONTACT: CATHY NYSTROM
 PHONE: (847) 608-2331
 COMPANY: COMMONWEALTH EDISON

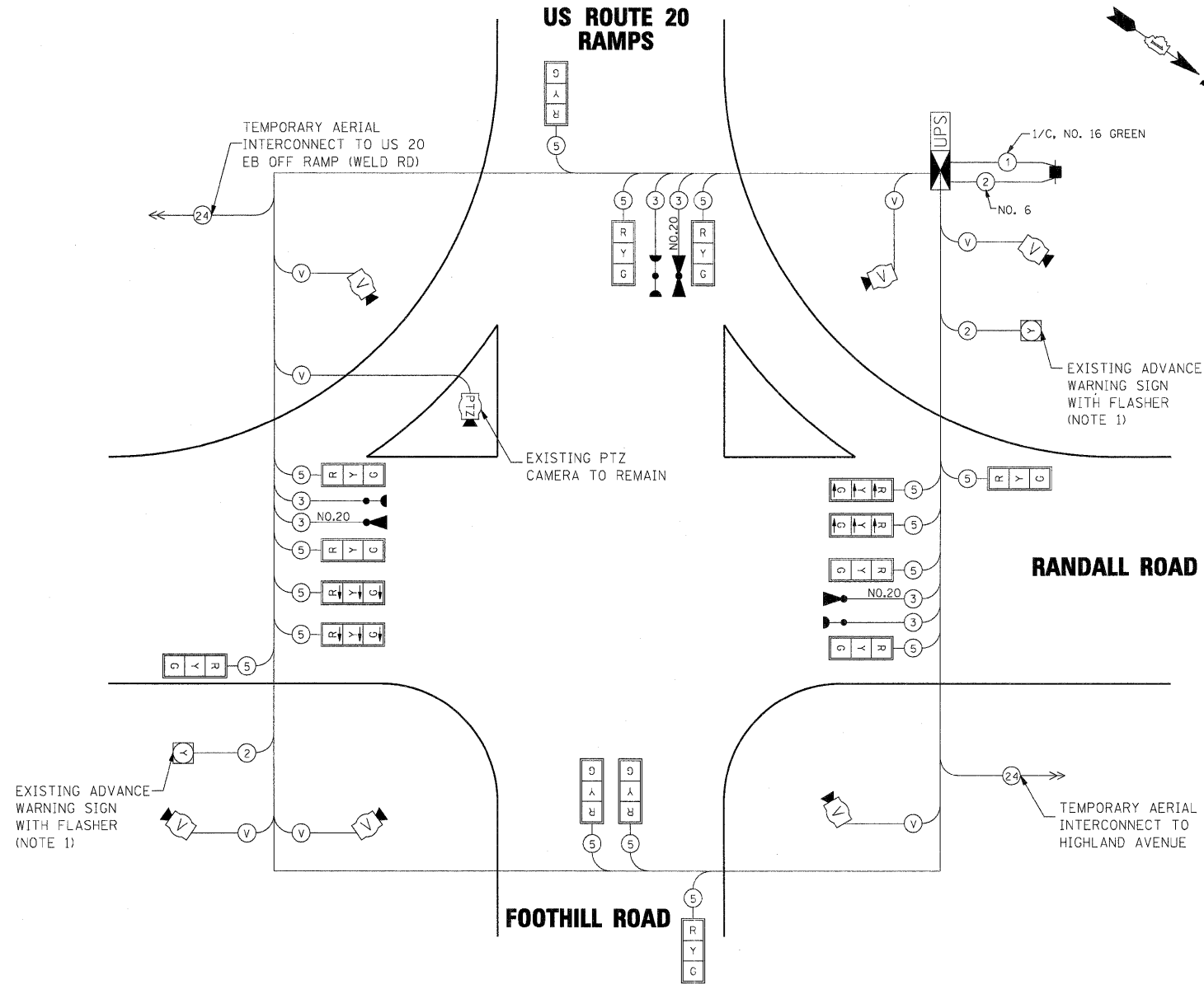

NOTE 1)
 EXISTING AMBER FLASHING BEACON SHALL BE ACTIVATED DURING STEADY AMBER AND RED SIGNAL INDICATIONS FOR SOUTHBOUND AND NORTHBOUND THROUGH PHASE.

RESTORATION OF WORK AREA. RESTORATION OF THE TRAFFIC SIGNAL WORK AREA SHALL BE INCLUDED IN THE COST OF THE RELATED PAY ITEM SUCH AS FOUNDATION, CONDUIT, HANDHOLE, TRENCH AND BACKFILL, ETC., AND NO EXTRA COMPENSATION SHALL BE ALLOWED. ALL ROADWAY SURFACES SUCH AS SHOULDERS, MEDIANS, SIDEWALKS, PAVEMENT, ETC. SHALL BE REPLACED IN KIND. ALL DAMAGE TO MOWED LAWNS SHALL BE REPLACED WITH AN APPROVED SOD, AND ALL DAMAGE TO UNMOWED FIELDS SHALL BE SEEDING IN ACCORDANCE WITH STANDARD SPECIFICATIONS 252 AND 250 RESPECTIVELY.

EXISTING CONTROLLER SEQUENCE

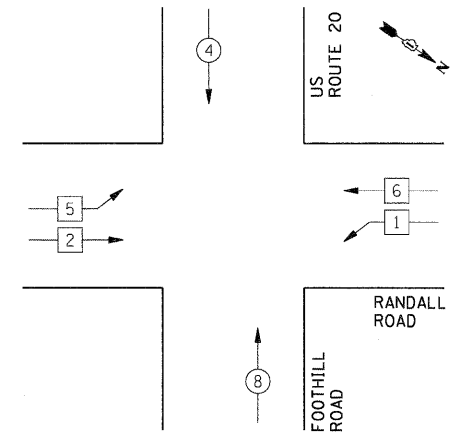

EXISTING PHASE DESIGNATION DIAGRAM

CONTROLLER SEQUENCE LEGEND	
	DUAL ENTRY PHASE
	SINGLE ENTRY PHASE
	OVERLAP
	CONTINUOUS RIGHT
	NUMBER REFERRING TO ASSOCIATED PHASE
	PEDESTRIAN PHASE

TEMPORARY CONTROLLER SEQUENCE

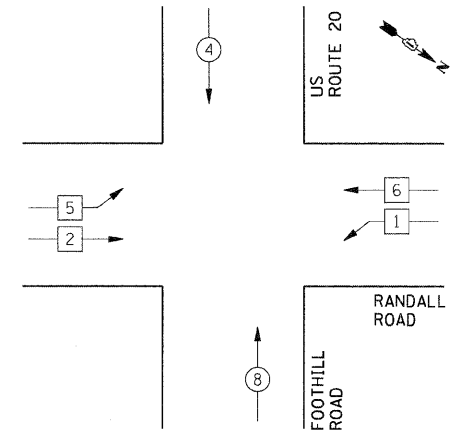

TEMPORARY PHASE DESIGNATION DIAGRAM

STATE OF ILLINOIS
 DEPARTMENT OF TRANSPORTATION

STAGE 2
 TEMP. CABLE PLAN, TEMP. PHASE DESIGNATION DIAGRAM
 AND TEMP. EMERGENCY VEHICLE PREEMPTION SEQUENCE
 RANDALL RD AT US RTE 20 WB OFF RAMP (FOOTHILL RD)

FILE NAME = D:\157207-SHT-TS04A-TCAB02.DGN

USER NAME = majojez
 PLOT SCALE = \$SCALE\$
 PLOT DATE = 11/29/2011

DESIGNED - BH
 DRAWN - BH
 CHECKED - DWW
 DATE - 05-09-2011

REVISED -
 REVISED -
 REVISED -
 REVISED -

SCALE: SHEET NO. OF SHEETS STA. TO STA.

F.A.P. RTE.	SECTION	COUNTY	TOTAL SHEETS	SHEET NO.
336	06-00345-00-CH	KANE	92	34A
				CONTRACT NO. 63623
FED. ROAD DIST. NO. 1 ILLINOIS FED. AID PROJECT				