

CONTRACT NO. 68074				
F.A.S. RTE.	SECTION	COUNTY	TOTAL SHEETS	SHEET NO.
1379	(108B) BR-1	STARK	33	7
STA. 210+02		TO STA. 217+40		
FED. ROAD DIST. NO.		ILLINOIS FED. AID PROJECT		

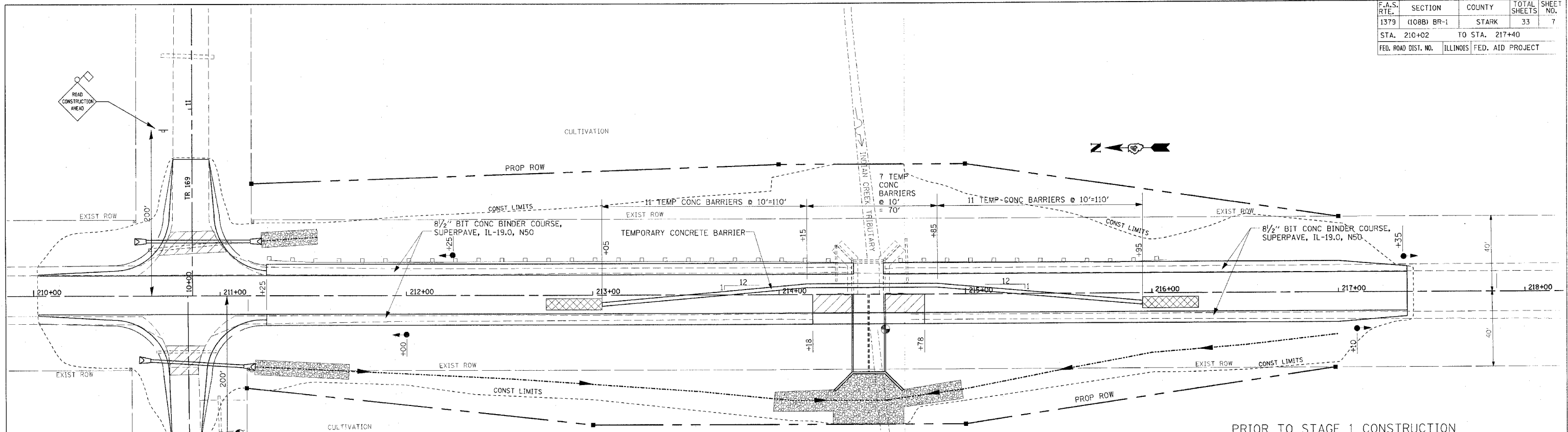

- PRIOR TO STAGE 1 CONSTRUCTION**
1. PLACE DITCH CHECKS AND PERIMETER EROSION BARRIER ON DISTURBED SLOPES AS SHOWN ON EROSION CONTROL PLAN.
  2. CONSTRUCT PROPOSED 8 1/2" BIT CONC BINDER COURSE ON EAST AND WEST EDGES OF PAVEMENT. USE TRAFFIC CONTROL STANDARD 701326.
  3. REMOVE AND REPLACE TWO EXISTING 18" CULVERTS AT SIDE ROAD TR 169.
  4. REMOVE EXISTING SIDEROAD PAVEMENT AND CONSTRUCT PROPOSED SUBGRADE AND BINDER COURSE FOR SIDEROAD APPROACHES AS SHOWN.

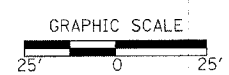

- PAVEMENT REMOVAL
- TRAFFIC SIGNAL
- IMPACT ATTENUATORS, TEMPORARY, (NRD), TL3

- STAGE 1 CONSTRUCTION**
1. INSTALL TEMPORARY CONCRETE BARRIER, TEMPORARY IMPACT ATTENUATORS, AND TRAFFIC SIGNALS AS SHOWN ON THIS SHEET. INSTALL OTHER TRAFFIC CONTROL AND PROTECTION USING HIGHWAY STANDARD 701321.
  2. EXISTING GUARDRAIL ON EAST SIDE TO REMAIN IN PLACE DURING STAGE 1 CONSTRUCTION.
  3. CONSTRUCT PROPOSED DITCH ON WEST SIDE OF ROADWAY AS SHOWN ON INDIAN CREEK TRIBUTARY PLAN AND PROFILE SHEET.
  4. INSTALL TEMPORARY SHEET PILING AS SHOWN ON INDIAN CREEK TRIBUTARY CULVERT PLANS.
  5. REMOVE EXISTING PAVEMENT FROM STA 214+18 TO 214+78 AND WEST SIDE OF EXISTING STRUCTURE AS SHOWN IN STAGE 1 REMOVAL ON INDIAN CREEK TRIBUTARY CULVERT PLANS. REMOVE GUARDRAIL ON WEST SIDE.
  6. CONSTRUCT CAST IN PLACE BOX CULVERT, WINGWALLS, NEW PAVEMENT SUBBASE AND BASE COURSE, DITCH GRADING AND ALL OTHER COLLATERAL WORK FOR WEST SIDE OF ROADWAY AS SHOWN.

NOTE: THE COST OF ROAD CONSTRUCTION AHEAD SIGNS FOR TR 169 IS INCLUDED IN THE COST FOR HIGHWAY STANDARD 701321.

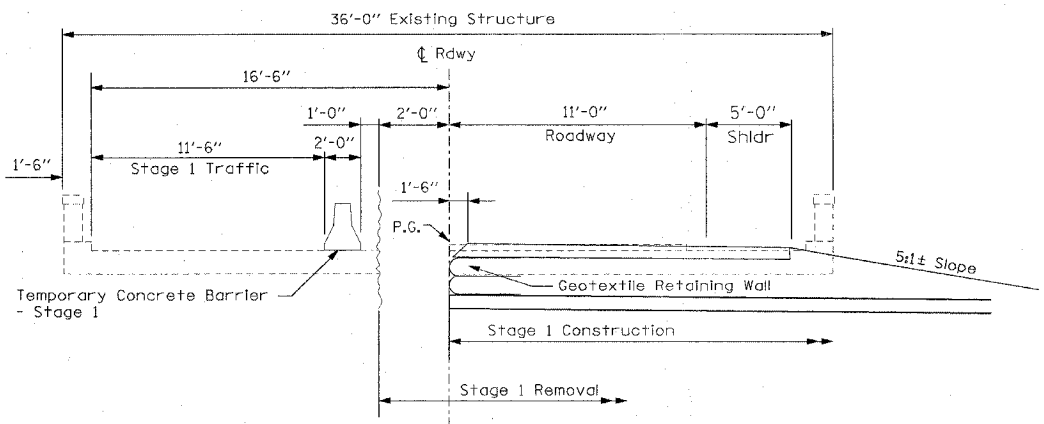

STAGE 1 CONSTRUCTION CROSS SECTION AT STRUCTURE (LOOKING SOUTH)

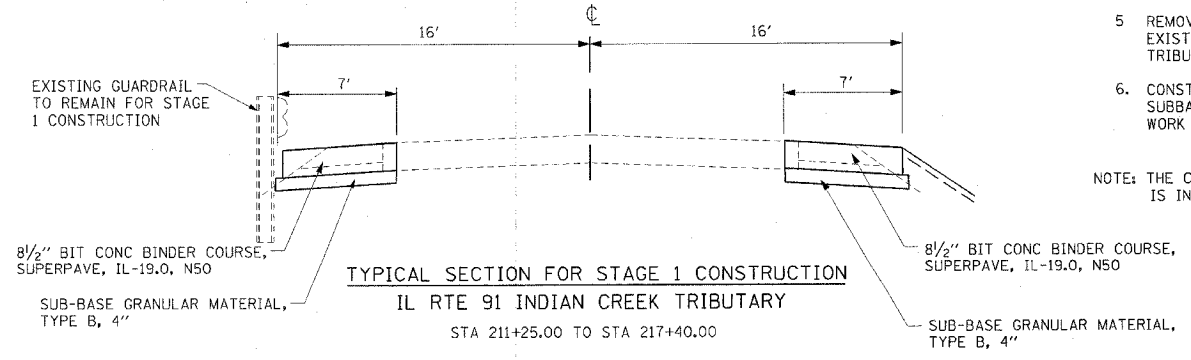

TYPICAL SECTION FOR STAGE 1 CONSTRUCTION IL RTE 91 INDIAN CREEK TRIBUTARY STA 211+25.00 TO STA 217+40.00

SECTION (108B) BR-1  
STAGE 1 CONSTRUCTION AT INDIAN CREEK TRIBUTARY

REVISIONS	
NAME	DATE

ILLINOIS DEPARTMENT OF TRANSPORTATION  
**STAGE 1 CONSTRUCTION**  
**INDIAN CREEK TRIB**  
**EXISTING SN 088-0018**  
**PROPOSED SN 088-2500**  
SCALE: 1"=25'  
DATE: 06-02-03  
DRAWN BY: BAD  
CHECKED BY: JLC